



The Southdown Sheep Society of New Zealand

(INCORPORATED)

**Trading as:-
Southdown New Zealand**

Vol. 80 - 2011

FLOCKS

125-4520

The
Southdown Sheep Society
of

New Zealand
(INCORPORATED)
Trading as:-
Southdown New Zealand

FLOCK BOOK

Volume 80, 2011

GENERAL CONTENTS

	Page
COUNCIL.....	v
HONORARY LIFE COUNCIL MEMBERS	v
OFFICIAL JUDGES.....	vi
OFFICIAL INSPECTION PROTOCOL	ix
SOUTHDOWN BREEDERS' CLUB.....	x
FEES	xi
INSTRUCTIONS TO INSPECTORS.....	xi
SYSTEM OF EAR TAGGING SHEEP	xi
STANDARD OF EXCELLENCE FOR SOUTHDOWN SHEEP.....	xii
RULES	xiv
BY-LAWS AND REGULATIONS	xxii
FLOCKS	1
RAM TRANSFERS.....	56
RAMS SOLD SINCE REGISTERED.....	57
EWE TRANSFERS	58
SIRES USED FOR SEMEN EXPORT.....	59
SOUTHDOWN TROPHIES.....	60
PREFIXES REGISTERED.....	61
INDEX TO FLOCKS AND BREEDERS.....	63
MEMBERS WITHOUT A FLOCK.....	66
ERRATA	67
STUDFAX-PLUS SHORT FORMS PREFIXES	68



B.A. ROBERTSON
PRESIDENT



S.W. BRANNIGAN
VICE PRESIDENT



J.T. WYNYARD
HONORARY TREASURER



C.H. RAMSAY
SECRETARY



T.R. ANDERSON



Miss J.A. BAIRD



S.W. GRAY



C.A. JORDAN

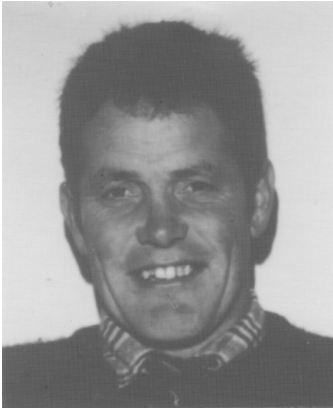

C.J. MEDLICOTT



C.R. TROUSDALE

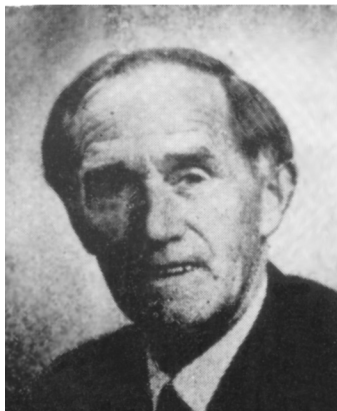

T.E.M. BROOKS
LIFE MEMBER



J.D.W. HUGHES
LIFE MEMBER



W.J. MEDLICOTT
LIFE MEMBER

The Southdown Sheep Society
of
New Zealand
(INCORPORATED)

Trading as:-
Southdown New Zealand

COUNCIL, 2011

President:

B.A. ROBERTSON, Merrydowns, No. 1 R.D., Gore. 9771

Vice-President:

S.W. BRANNIGAN, 6 High Street, Southbridge. 7602

Honorary Treasurer:

J.T. WYNYARD, No. 1 R.D., Warkworth. 0981

Council:

T.R. ANDERSON, 316 Calder Road, No. 2 R.D., Winton. 9782

Miss J.A. BAIRD, Glenhazard, No. 4 R.D., Masterton. 5884

S.W. GRAY, 537 Taipo Road, No. 6 R.D., Palmerston North. 4476

Miss C.A. JORDAN, Willowhaugh, No. 1 R.D., Blenheim. 7271

C.J. MEDLICOTT, Hook, No. 8 R.D., Waimate. 7978

C.R. TROUSDALE, Murvale Farm, No. 4 R.D., Ohinewai. 3784

Honorary Life Council Members:

T.E.M. BROOKS, The Oaks, 88 Main South Road, Upper Riccarton, Christchurch.

J.D.W. HUGHES, 26 Tower Crescent, Durie Hill, Wanganui. 4500

W.J. MEDLICOTT, 22 Pukatea Street, Timaru. 7910

Auditor:

D.G. PINNY, C.A., P.O. Box 1059, Palmerston North.

Secretaries:

Miss C.H. RAMSAY, Mrs J.M. PINFOLD

Registered Office: 15 Mountfort Grove, Feilding. 4702. P.O. Box 231, Feilding. 4740

Telephone & Fax: Office (06) 323-4156

C.H. RAMSAY - Telephone: (06) 327-7906, Fax: (06) 327-7946

Email: southdown@slingshot.co.nz

www.southdownsheep.org.nz

Official Judges of this Society

NORTH ISLAND

NORTH AUCKLAND - AUCKLAND

Wynyard, J.T. No. 1 R.D., Warkworth. 981

WAIKATO - BAY OF PLENTY

McLachlan, E.A. No. 4 R.D., Taupo. 3384
Trousdale, C.R. Matahura Valley, No. 4 R.D., Ohinewai. 3784
Trousdale, R.G. Matahura Valley, No. 4 R.D., Ohinewai. 3784

GISBORNE - WAIROA

Powdrell, A.R. 199 Kiwi Valley Road, No. 3 R.D., Wairoa. 4193

HAWKE'S BAY

Bradley, J.H. Waiaruhe, No. 2 R.D., Dannevirke. 4972

TARANAKI

MANAWATU

Gray, J.R. (Miss) 537 Taipo Road, No. 6 R.D., Palmerston North. 4476
Gray, S.W. 537 Taipo Road, No. 6 R.D., Palmerston North. 4476
Hunt, D.R. P.O. Box 148, Feilding. 4740

WAIRARAPA

Baird, J.A. (Miss) Gladstone, No. 4 R.D., Masterton. 5884
Baird, R.G. Waiwiri Farm, Longbush, No. 4 R.D., Masterton. 5884
McKenzie, R.T. Glen Orrin, No. 2 R.D., Masterton. 5882

SOUTH ISLAND**MARLBOROUGH - NELSON**

Jordan, C.A. (Miss) Willowhaugh, No. 1 R.D., Blenheim. 7271

NORTH - MID-CANTERBURY

Brannigan, S.W. 6 High Street, Southbridge. 7602
Gillespie, A.D. Woodstock Road, Oxford. 7495
King, D.H. No. 7 R.D., Ashburton. 7777
Macaulay, B.C. 467 Tancred's Road, No. 2 R.D., Christchurch. 7672
Moorhead, N.J. Southbridge, No. 3 R.D., Leeston. 7683
Smith, C.D. 1479 Oxford Road, No. 1 R.D., Rangiora. 7471

SOUTH CANTERBURY - NORTH OTAGO

Macaulay, J.J. Tahrua, No. 1 R.D., Timaru. 7971
Medlicott, C.J. Hook, No. 8 R.D., Waimate. 7978
Williams, D.I. Waidale, No. 12 R.D., Pleasant Point. 7982

OTAGO

Keach, R.A. P.O. Box 15033, Waiholo. 9242
Lindsay, D.A. (Mrs) No. 2 R.D., Balclutha. 9272
MacLean, Donald M. No. 1 R.D., Omakau. 9376
May, D.H. 15 Whitehaven Street, Lawrence. 9532

SOUTHLAND

Anderson, T.R. 316 Calder Road, No. 2 R.D., Winton. 9782
Calder, G.M. No. 1 R.D., Invercargill. 9871
Horrell, N.J. Thornbury, No. 3 R.D., Otautau. 9683
Irwin, I.S. Fairweather Road, No. 2 R.D., Invercargill. 9872
McWilliam, J.R. 69 Banks Street, Invercargill. 9810
Robertson, B.A. Merrydowns, No. 1 R.D., Gore. 9771

HONORARY JUDGES

Brooks, T.E.M.	The Oaks, 88 Main South Road, Upper Riccarton, Christchurch
Campbell, P.	24 Liemen Street, Otautau. 9610
Hillis, J.A.	No. 3 R.D., Edendale. 9893
Holroyd, F.E.	13 Bates Street, Riverton
Hughes, J.D.W.	26 Tower Crescent, Durie Hill, Wanganui. 4500
Jordan, I.McK.	Willowhaugh, No. 1 R.D., Blenheim. 7271
King, H.M.	No. 7 R.D., Ashburton. 7777
McClea, D.E.	22 Hannah Place, South Hill, Oamaru. 9401
Medlicott, W.J.	22 Pukatea Street, Timaru. 7910
Smith, T.S.	Forty Trees, Riverside, R.D. 3, Winton
Stevens, F.E.	105 King Street, Invercargill. 9810

Official Inspection Protocol

1. All requests for inspections must be directed to the Society Office before any inspection can take place.
2. The Secretary will contact the President who in consultation with a fellow Councillor will appoint an Inspector/s as is appropriate for the request. The Secretary will be advised as to the appropriate appointment/s.
3. The Secretary will then advise the requestor who the Inspector/s will be to make contact with and the Office will forward to the Inspector/s the appropriate form for completion and return.
4. Vendors are to advise all purchasers of Ewes that they may request an inspection before the Ewes leave the farm or sale venue.
5. Rams exported or used as artificial breeding sires must be subject to inspection prior to export or semen taken.
6. All inspection costs are paid by the vendor/owner.
7. Refer to by-laws 4 and 5 Inspection - Ewes.
8. Refer to by-law 6 Inspection - Rams.
9. Refer to by-law 19 Section 2 By-law 5.
10. Ewes to start a new Flock must be inspected first.

Southdown Breeders' Club

SOUTHLAND SOUTHDOWN BREEDERS' CLUB

President
R.W. HALL,
Halland Downs,
No. 5 R.D.,
Gore. 9775

Vice-President
D.C. MURRAY,
Riverside,
No. 3 R.D.,
Lawrence. 9593

Secretary
G.M. CALDER,
Oteramika Road,
No. 1 R.D.,
Invercargill. 9871

CENTRAL SOUTHDOWN BREEDERS' CLUB

President
S.W. BRANNIGAN,
6 High Street,
Southbridge 7602.

Secretary
N.J. MOORHEAD,
No. 3 R.D.,
Leeston. 7683

FEES EXCLUSIVE OF GST

Transfers of stud rams, \$10.00 each purchaser.
 Ewe Levy, 75c per ewe put to the ram.
 Ram Registration, \$10.00 each.
 Annual Subscription, \$70.00-\$120.00.
 Members without flocks, \$25.00.
 Registration of new flocks, \$5.00.
 Export Certificate — \$15.00 for first sheep and \$1.00 each for additional sheep, per consignment.
 Maximum fee \$50.00 per stock unit.
 Export Levy Fee — 2% on sale price.
 Customs Clearance. Semen and/or Embryos, \$30.00.
 Transfer of stud ewe, \$1.00 per ewe.
 Late fee ram transfer, \$20.00.

INSTRUCTIONS TO INSPECTORS

Inspectors should be more particularly influenced by the general appearance of a flock as to true character; it being essential that the sheep are pure-bred and show the true characteristics of pure-bred sheep.

Good constitution must also be apparent and freedom from extremely weak bone.

Carcase should be a first consideration.

The definition of a pure-bred sheep should be of great assistance to inspectors; but it would be impossible to find all the points therein described perfect in any flock, and it must be left to the discretion of an Inspector to exercise common sense in connection with the definition. A number of the minor points such as ears, nose, etc. should not influence Inspectors too much.

Excessively dark faced sheep should be discarded.

A sheep carrying an excessively coarse or hairy fleece should be condemned. The Inspectors should throw out sheep having a weak back covering or defective jaws.

It is essential that sheep should stand well on their legs, and if they are deformed, and the Inspector does not consider the defect caused by accident, but hereditary, they should be thrown out. Large black spots on face and legs should not be encouraged, and if in the wool, the sheep should be condemned.

A bad droop behind the shoulders or hunchback, if very noticeable after a fair growth of wool, should condemn any sheep.

Allowance should be made for sheep in low condition, as the inspection is not for show purposes, but to provide that sheep entered in the Flock Book are suitable for breeding requirements.

Inspectors are particularly requested to make due allowance for age.

SYSTEM OF EAR TAGGING SHEEP

This is perhaps the most widely used; and is fairly easy to put in practice. The tags are reasonably cheap and the punch for making the hole in the ear, and the pincers for closing the tag, are equally so. Care should be taken to put tags near the butt of the ear.

Advantages: Member's prefix, year date and lamb's number can be put on the tags and these are easily read by the buyer. Also a sire mark can be put on the edge of the ear.

Disadvantages: Where wire netting is used for subdividing feed crops, the tags are occasionally pulled out. Care has to be taken when shearing, or combs may be caught in the tag and broken. This does not occur if the left ear is used, as this is the ear handled by the shearer and he feels the tag.

SOUTHDOWN SHEEP

STANDARD OF EXCELLENCE FOR SOUTHDOWN SHEEP

INTRODUCTION

The role of the Southdown breed in New Zealand is to supply rams for mating with ewes of a number of breeds and crosses to produce lambs for local and overseas consumers. The progeny of Southdown rams grow rapidly and comply with the modern requirements within the meat industry at all weights.

The Southdown breed has contributed substantially to the export meat trade. New Zealand's reputation, as the major international trader in lamb, has been made through the use of the Southdown ram. The demand for the Southdown cross lamb is likely to remain high because of its size, muscle development and meat quality.

DESCRIPTION OF A SOUTHDOWN SHEEP

A Southdown sheep is uniquely different from any other breed. It is characterised by its body shape and size, wool type, head shape and face and leg colour.

The animal should move actively and boldly with its head held above the line of the back. The sheep should be alert as noted in its eyes, movement of its head and ears, its stance and its locomotion. The ram should be distinctly masculine in appearance and action and the ewe should be refined and distinctly feminine.

Head - The head should be moderately wide, with no sign of horn or dark poll, have a strong jaw with the incisor teeth meeting the dental pad correctly. The face covering should be such that at no time can the sheep be woolblind. The eyes should show alertness and the ears should be of medium thickness and size.

Forequarters - The forearms should be thick and meaty. The shoulders should be well set but with sufficient angle to allow free movement. The forelegs should not be set too wide apart nor the brisket carried forward prominently as these indicate waste. A thick, short neck should be avoided as should a long thin neck.

Back and Loin - The back should be long. The loin should be rounded and covered with an optimum amount of fat. By handling the loin and rack regions it should be possible to distinguish sheep with a well-developed "eye" of the chop.

Hindquarters - The hindquarters should be wide at a point midway between the tail and the hocks. Depth at the crutch is required only if it is due to muscling. The tail setting should be relatively high. The rump should not be too wide and flat as width and flatness across the rump indicate excessive fatness. The pinbones should be wide apart.

Size - The modern Southdown should be long, not too deep in the body, heavy in weight with well developed muscling and free from excess fat. Performance recording and selecting sires and replacement ewes for weight at weaning and later should encourage the genetic development of larger Southdowns with less fat.

Legs and Feet - The hind legs should be set well apart and the joints of the four legs should be free from defects. The feet preferably should be black in colour, and the pasterns well sprung. Short legs should be avoided as these sheep produce fatter carcasses than those with longer legs.

External Reproductive Organs - The testicles, sheath and penis of the ram should be well developed and free from defects. The testicles should not hang too low nor should they be held close to the body. The udder should be sufficiently large but not pendulous in the lactating ewe.

Fleece and Skin - The fleece should be dense and fine and of approximately 23-28 microns. Hairiness in the fleece should be avoided. The colour of the fibres of the face and legs should be light, mousey grey and there should not be any black spots or patches anywhere in the fleece or on the face, ears or legs. The skin should be pink in colour.

GENERAL COMMENT

The modern Southdown must produce meaty, lean, early maturing lambs when mated to a variety of breeds and crosses of ewes. The forequarters, back, loin and hindquarters should each be muscular and free from excessive fat. Excessive width or flatness across the topline, or too great a depth of body indicate an animal which is too fat.

The major emphasis in selecting and breeding Southdown sheep must be on meatiness or muscling, an absence of excessive fat in any part of the body and a concentration of producing high quality meat in the more desirable and expensive cut areas of the carcass.

(Revised description of the Southdown Sheep, 1988).

**The Southdown Sheep Society of New Zealand
(INCORPORATED)**

Trading as:- Southdown New Zealand

RULES

NAME

1. The name of the Association is "THE SOUTHDOWN SHEEP SOCIETY OF NEW ZEALAND" (Incorporated).

OFFICE

2. The Registered Office of the Society will be situated at Feilding.

OBJECTS

3. The objects for which the Society is established are:

- (a) To maintain the purity and improve the breed of Southdown sheep in New Zealand.
- (b) To collect, verify and publish information relating to Southdown sheep.
- (c) To offer prizes for Southdown sheep; to ensure the representation at important shows in New Zealand or abroad of the best specimens of the breed.
- (d) To co-operate with any other Society having similar objects, and to procure from and to communicate to such Society such information as may seem likely to promote the objects of this Society.
- (e) Subject to the provisions of the "Incorporated Societies' Act, 1908", to purchase, hire, take on lease, or otherwise acquire, for the purpose of the Society, lands, tenements, houses, parts of houses and chattels, and to sell, let and dispose of the same.
- (f) To borrow from time to time such moneys as may be required for the purposes of the Society upon such security as may be determined.
- (g) To collect subscriptions and other payments for the general purpose of the Society, and to invest the moneys of the Society not immediately required upon such securities as may from time to time be determined.
- (h) To superintend and advise upon sales, private or by auction; to make any regulations and by-laws for the government of the Society, and generally to do all other such lawful things as may be incidental to the above objects, or any of them, and may be calculated to protect and further the interests of breeders of Pedigree Southdown Sheep.

HOW INCOME OF SOCIETY MUST NOT BE APPLIED

4. The income and property of the Society, from whatever source derived, shall be applied solely towards the promotion of the objects of the Society as set forth in these rules, and no part thereof shall be paid or transferred directly or indirectly by way of dividend, bonus or otherwise howsoever, by way of profit to the members of the Society or any of them. Provided that nothing herein contained shall prevent the payment in good faith of remuneration to any salaried officer, nor the award of any trophy or prize other than a money prize given by the Society to any member, or prevent the bona fide borrowing of money by the Society from any member thereof at any rate of interest current at the time. No member shall derive any pecuniary gain, except as a salaried officer, from any of the property or operations of the Society. Members cannot retain prize money.

“Pecuniary gain” does not include the winning of trophies or prizes, nor does it include prize money where such money is paid to the Society.

RETIRING MEMBER’S LIABILITY

5. Every member of the Society undertakes to contribute to the assets of the Society in the event of the same being wound up during the time that he/she is a member, or within one year afterwards, for payments of the debts and liabilities of the Society contracted before the time at which he/she ceases to be a member, and the costs, charges and expenses of winding up the same, and for the adjustments of the rights of the contributories among themselves, such amount as may be required, not exceeding \$4.00.

DISTRIBUTION OF BALANCE AFTER WINDING UP SOCIETY

6. If upon the dissolution of this Society there remains, after the satisfaction of all its debts and liabilities, any property whatsoever, the same shall not be paid to or distributed among the members of the Society, but shall be given or transferred to some other institution or institutions having objects similar to the objects of the Society, to be determined by the members of the Society; at or before the time of dissolution; or in default thereof, by the Registrar of Incorporated Societies.

CONSTITUTION

7. It is declared, for the purpose of registration, that the number of members of this Society shall not be limited, but must not be less than fifteen.

8. These Rules shall be construed with reference to “The Incorporated Societies Act, 1908”, and any regulations made thereunder, and the terms used in these Rules shall be taken as having the same respective meaning as they have when used in that Act.

COMMITTEE

9. The Society shall be managed by a committee including the President and Vice-President and one (1) other Councillor and are referred to in these Rules as the Council; such Council being elected in the manner hereinafter described.

MEMBERS

MEMBERSHIP - MEMBERS’ SUBSCRIPTIONS

10. Any person taking an interest in Southdown sheep, who shall signify to the Council his/her desire to become a member, and who shall be proposed by some existing member of the Society, shall, on approval by the Council, be admitted as a member, and entered on the Register of Members. Any member may at any time retire from the Society on giving notice in writing to that effect to the Secretary, provided that, he/she shall be liable and be required to pay any subscription or other payment which may be due from him/her and unpaid at the date of his/her retirement. A member shall pay on admission and annually thereafter such subscription as the Council may from time to time determine. Annual subscriptions shall be payable in advance on the 1st day of January in each year.

HONORARY MEMBERS - LIFE MEMBERS

11 (a) The Council may at any time elect as an honorary member of the Society any person who they consider to have advanced, or to be calculated to advance, the objects of the Society. Honorary members shall not be required to pay any subscriptions, and they shall not be eligible to hold office or to vote at any meeting of the Society.

(b) The Council may at any time elect as an Honorary Life Member of the Society any member who has rendered special service to the Society. An Honorary Life Member shall not be required to pay any subscription. The Council shall have the right to co-opt any Honorary Life Member as an additional member of the Council for any period that the Council may determine.

MEMBERS WITHOUT A FLOCK

12. The Council may at any time elect as a Member without a Flock to the Society any person whom the Council considers is interested in and following all or any of the objects of the Society. Members without Flocks shall pay, on admission, an entrance fee of \$5.00 and thereafter an annual subscription of \$25.00 or such other sum or sums as the Council may from time to time prescribe. A Member without a Flock shall be entitled to receive upon payment of the appropriate charge a copy of the Flock Book but shall not be entitled to vote at meetings of the Society nor shall a Member without a Flock be eligible to hold office in the Society.

REMOVAL OF MEMBERS

13. Any member of the Society or of the Council who shall fail in the observance of any lawful rule, regulation or by-law made by the Council, or whose conduct in any respect shall be, in the opinion of the Council, derogatory to the character or prejudicial to the interests of the Society, may be removed by the Council from the Society (and if a member of the Council, from the Council) by resolution to that effect passed by a majority of at least two-thirds of such of the members of the Council as shall be present and vote at a Special Meeting, of which not less than twenty-one days previous notice, specifying the intention to propose such resolution, shall have been sent to all the members of the Council and to the member whose removal is in question, PROVIDED HOWEVER that in the event that the Council shall determine to remove such member from the Society (and if a member of the Council, from the Council), such member or Councillor removed shall have the right to be exercised in writing within 21 days of the date of written notification to him/her of his/her removal to require the Council to call a special general meeting of the Society for the purpose of confirming or otherwise the Council's decision. At such special general meeting the member or Councillor removed by the Council shall have the right to attend and to make submissions on his/her behalf. A decision by a majority of those members present and voting at such special general meeting shall determine whether or not the removal of such member or Councillor shall be confirmed or otherwise.

PRESIDENT, VICE-PRESIDENT AND TREASURER — ELECTION OF PRESIDENT, VICE-PRESIDENT AND TREASURER

14. There shall be a President of the Society, a Vice-President and Treasurer. The President, Vice-President and Treasurer shall be ex officio members of the Council.

14A. There shall be a President of the Society and a Vice-President who shall be proposed and elected at the first meeting of the Council immediately after the conclusion of the Annual General Meeting in each year to hold office for the ensuing year. For this purpose, only members of the Council duly elected in accordance with the provisions hereinafter appearing shall be eligible to be proposed and elected to serve as President and Vice-President. The election of such President and Vice-President shall be taken by ballot at such Council meeting and the decision of the majority of Councillors present and voting shall prevail.

NUMBER OF COUNCIL

15. The Council of the Society shall consist of such number as the Council may from time to time determine not being less than ten (10) in number of whom not less than five (5) shall reside in the North Island and not less than five (5) shall reside in the South Island.

RENEWAL OF THE COUNCIL — RETIRING MEMBERS OF COUNCIL

16. At the Annual General Meeting in each year one (1) Councillor from each Island shall retire from Office. The members to retire in each year shall be the members who have been longest in office since their last election. As between members of equal seniority the members to retire shall (unless such members of equal seniority agree amongst themselves) be selected from among them by ballot or in such other manner as the Council shall from time to time determine.

RETIRING COUNCILLORS' PLACES TO BE FILLED

17. At the Annual General Meeting in each year in which members of the Council retire, the Society shall fill the vacancies arising from such retirement by electing a like number of members from the North Island and a like number of members from the South Island to become Councillors in the place of retiring Councillors. A retiring Councillor shall in all cases be eligible for re-election.

MANNER OF ELECTING NEW COUNCILLORS

18. With regard to members of the Council, the mode of their election shall be as follows:-

The Council shall, with the notice convening the Annual General Meeting to be held in that year, cause to be sent to every member in the North Island a list containing the names of the retiring members of the Council and such other names as may have been proposed for election of members resident in the North Island, such names to be printed in a form of voting paper to be approved by the Council. The Council shall also cause to be sent to every member in the South Island a list containing the names of the retiring members of the Council and such other names as may have been proposed for election of members resident in the South Island, such names to be printed in a form of voting paper to be approved by the Council.

Such voting papers shall be filled out and returned to the Council by a date to be fixed by the Council and the Council shall appoint two scrutineers to inspect the votes and report in writing to the meeting the names of the requisite number of persons having the highest number of votes in each respective Island. Such persons shall then be declared by the chairman of the meeting, and shall be deemed members of the Council, after which the voting list shall be forthwith destroyed by the scrutineers. In the case of equality of votes, the names of the candidates who have an equal number of votes shall then be submitted to the meeting, and a second ballot shall be taken at the meeting. A member may propose the names of any number of members for election on the Council by submitting the same to the Secretary not less than two months before the Annual General Meeting. Names so submitted shall be included on the list printed on the voting paper.

MANNER OF FILLING VACANCIES BETWEEN ANNUAL MEETINGS

19. Any vacancies which may occur in the office of President, Vice-President, Treasurer, or in the Council, between the Annual General Meetings, may be filled up by the Council. But any person so elected by the Council shall retain his/her office so long only as the member in whose place he/she is appointed would have retained it if no vacancy had occurred.

20. The Council shall be deemed to be duly constituted and shall continue to possess all the powers hereinafter stated, notwithstanding any vacancies in its body, but such vacancies shall be filled up as soon as, in the judgement of the Council, possible and expedient, in the manner provided by the preceding paragraph.

QUORUM

21. A quorum of the Council shall be five.

POWERS AND DUTIES OF THE COUNCIL

22. The Council shall exercise all the powers and perform all the duties for which the Society has been established; and shall have full power to do all such things as may be incidental or conducive to the attainments of the objects of the Society mentioned in these Rules.

23. In particular, but without prejudice to the last preceding Rule, and subject to the provisions of the Rules, the Council shall have and may exercise and perform the following powers and duties:-

- (a) They may from time to time convene and hold General Meetings of the Society.
- (b) They may from time to time make, alter and rescind regulations and by-laws, for registering the names and addresses of members, for conducting the business and carrying out the objects of the Society, and for conducting the business of the Council, and they may impose fines for breach of any such rule, regulations and by-laws.
- (c) They may delegate any of their powers or duties (except the appointment and removal of members of their body and of the Society) to committees of any number (not less than three) of members of their body, and from time to time, make, alter and rescind regulations and by-laws for conducting the business delegated to such Committee.
- (d) They may acquire for the Society any pedigrees or publications, with the copyright therein respectively (if any), the possession of which they may deem likely to be in any way advantageous to the Society; and may establish any new publications devoted to or bearing on any object of the Society. The copyright of every publication acquired or established by or on behalf of the Society shall be vested in the Society.
- (e) They may continue any contract with the printers or publishers of any publication acquired by the Society that may be subsisting at the date of such acquisition, and may enter into and make any new or altered contracts, or arrangements with the same, or any other printers and publishers, for the printing, publication, distribution, sale or management of such acquired publication, or of any publication whatsoever of the Society.
- (f) They may from time to time regulate the nature, form and contents of, and also the terms and conditions as to entries in, and also the time, mode and terms of issue of, any publication of the Society, and all arrangements and details connected therewith and in particular they shall have power, so far as they may not be fettered by any subsisting contract or engagement, from time to time, to fix and alter the price of any publication of the Society, and the charges to be levied for the insertion therein of entries relating to Southdown sheep and other matters.
- (g) They may accept annual or other subscriptions of money from members of the Society, or any other person or persons in payment for any publication of the Society, and they may make arrangements for supplying any such publication to any members or other person during his/her life, or for any other period, on the terms of receiving a lump sum of money in advance, on such other terms as they may think fit. They may from time to time levy from members for the purposes of any purpose of the Society, and in addition to the subscriptions mentioned in Rule 10, such money contributions from each member in any one year, as they may think fit, subject to the approval of the Annual General Meeting.
- (h) They may, subject to the provisions of "The Incorporated Societies Act, 1908", purchase, hire, or take on lease for the purpose of the Society, any lands, tenements, houses, or parts of houses and chattels, and they may sell, let and dispose of the same when and as they may think fit.
- (i) They may from time to time appoint, employ and remove a Secretary of the Society, an Editor or Editors of any publications of the Society, a Treasurer of the Society, or any other officers, clerks and servants, at such salaries and wages respectively, and with such respective duties and spheres of employment, and generally, upon such terms as they may think fit.

- (j) They may borrow money for the purpose of the Society at any rate of interest current at the time, and may give security for any such moneys upon any property of the Society and for this purpose may execute on behalf of the Society any Deed of Mortgage or other Instrument of Security.
- (k) They may invest any moneys of the Society not required for immediate use in accordance with the provisions of the Trustees Act 1955 and its amendments or any Acts passed in substitution therefore and generally deal with the property of the Society in such manner as they may think fit and, may from time to time be empowered to do under these Rules.
- (l) They shall have the power to make by-laws and regulations governing the use of prefixes and shall have the power to delete any prefix if it is of the opinion that the registered breeder has not used the prefix for some considerable time. Should any breeder be aggrieved by any decision of the Council under this rule, he/she shall have the right within three months of such a decision to appeal to the Council who shall hear his/her objection and determine the matter. Such determination to be final and binding on all members.

FUNDS TO BE APPLIED

24. The funds of the Society shall be applied in payment of the current expenses and other disbursements of the Council in the conduct of the business of the Society or in relation thereto.

MEETINGS

25. The Council in each year shall convene and hold an Annual General Meeting of the Society in such month, and on such day, and at such place, as they shall from time to time appoint.

26. Unless otherwise specially provided, fourteen days notice shall be given of all meetings.

27. The Council may, whenever they think fit, and they shall, upon a requisition made in writing by not less than 20 in number of the members of the Society, convene an Extraordinary General Meeting.

28. Any requisition made by members shall express the object of the meeting proposed to be called, and shall be left at the registered office of the Society.

29. Upon receipt of such requisition the Council shall forthwith proceed to convene an Extraordinary General Meeting. If they do not proceed to convene the same within twenty days from the date of the requisition, the requisitionists may themselves convene an Extraordinary General Meeting.

30. A Special General Meeting of all members of the Society shall be held at such time and place as may be decided upon by the Council, for the purpose of making and adopting rules of the Society, or amending the same and transacting any general business (notice of which has been given) other than that to be transacted at the Annual Meeting.

AUDITOR

31. True accounts shall be kept of the sums of money received and expended by the Society, and the matters in respect of which such receipts and expenditure takes place, and of the assets, credits and liabilities of the Society, in books of accounts, which shall be kept at the registered office of the Society, or at such other place or places the Society thinks fit. At the first General Meeting and subsequently at the Annual General Meeting in every year an Auditor shall be appointed by resolution, who shall hold office till the next Annual General Meeting, but shall be eligible for re-election. The Auditor shall audit the accounts of the Society, previous to the Annual General Meeting, and a statement showing the financial position of the Society, and examined and certified by the Auditor, shall be sent to each member, and laid before every Annual General Meeting.

GENERAL MEETING

32. Any meeting may be adjourned as the members present thereat shall resolve.

33. The President of the Society, or in his/her absence, the Vice-President, or in their absence any member then elected for the purpose by the members present, shall take the chair at all General Meetings.

34. All questions and matters brought before General Meetings, except the election of members of Council which shall be decided as hereinbefore provided and except alterations to these Rules which shall be decided as hereinbefore provided, shall be decided by a majority of votes of the members present, each member having one vote, and in the case of an equality of votes the Chairman of the meeting shall have a second or casting vote in addition to his/her vote as a member.

35. At a General Meeting ten shall form quorum.

36. The minute books of the Society shall be open to the inspection of members at all reasonable times.

NOTICES

37. A notice may be served by or on behalf of the Society upon a member personally, or by sending through the post in a prepaid letter addressed to the member at his/her address as appears from the register and books of the Society.

SECRETARY

38. The Secretary shall keep the books of the Society and conduct the correspondence, attend all meetings, and receive members' subscriptions, and enter up the minutes of all meetings and shall bank all moneys received for or on account of the Society within seven days from the receipt of same. The Secretary of the Society may be appointed and removed only by the Council. The Council shall fix the Secretary's salary and prescribe the duties to be performed by the Secretary.

SEAL

39. The Society shall have a Common Seal bearing the words:- "Southdown Sheep Society of New Zealand, Incorporated", which Seal shall be fixed to all deeds and documents required to be sealed, and to all notices required to be authenticated. Such Seal when required to be affixed to any deed or document shall be fixed thereto by two members of the Council of the Society in the presence of the Secretary, and such Seal shall be kept at the registered office of the Society in the custody of the Secretary.

INSPECTION COMMITTEE

40. The said Council may appoint one or more competent men/women in such districts as they may consider necessary, who shall be an Inspection Committee, and shall inspect and count flocks whenever instructed by the Council. Should these Inspectors consider any such flock not fairly representative of the breed, the Council may expunge the said flock from the Flock Book.

41. The Council, when it thinks fit, may publish particulars of same.

RETURNS AND INFORMATION

42. All registered flock owners shall complete annual returns and provide such information relating to their flocks as may be required from time to time by the Council. They shall complete such forms as required when entering sheep singly or transferring sheep. If any inaccuracy be discovered relating to any entry such entry may be cancelled by the Council, and the flock may

be expunged from the Society's Flock Book. Should it at any time be proved that any entry is based upon any fraudulent statement or history, such entry shall be cancelled in like manner, and the flock expunged from the Flock Book.

ALTERATION AND AMENDMENT OF RULES

43. These Rules shall not be altered or amended except by two-third majority of members present at a special general meeting convened for the purpose. Notice of all proposed amendments of alterations to the Rules shall be in writing and lodged with the Secretary not less than 28 days before the meeting at which they are to be considered. With the exception of the majority required the conduct of any such special general meeting shall be in accordance with the provision of Clause 34 hereinbefore provided.

BY-LAWS AND REGULATIONS

ELIGIBILITY FOR ENTRY IN FLOCK BOOK

1. Southdown sheep shall be eligible for entry in the Society's Flock Book when transferred from a flock registered with the Society.
2. Imported Southdown sheep will be admitted to this Society's Flock Book only on production of the certificate issued by its Flock Book Society, where such has been permanently established. If no such Society's certificate is forthcoming, its admission will be left to the discretion of the Council.

TRANSFERS

3. Both rams and ewes purchased from a registered flock must be transferred by the vendor, re-entered and fees paid by the purchaser before the expiration of six months from the date of purchase. If application be made after the expiration of six months, double fees shall be charged. After the expiration of twelve months from the date of purchase the application shall not be entertained.

All sheep purchased from a registered flock which the purchaser desires to register in his/her name in the Flock Book, must be transferred by the vendor to the purchaser of forms prepared and supplied for this purpose by the Society and signed by the vendor and sent direct to the Society Office.

INSPECTIONS — EWES

4. Ewes to start a new flock must be inspected first. All registered ewes sold, the Vendor must advise the Purchaser that he/her/they are able to ask for an inspection by an inspector of the Society before leaving the owner's farm, or the sale venue, reported upon and approved before transfers are recorded in the Flock Book, and the cost of such inspection be borne by the vendor. All applications for inspection must come through the Secretary and no transfer of ewes be dealt with until inspection fee is paid. The term "ewes" in this By-Law shall include ewe lambs and ewe hoggets.

5. Ewes passed by an inspector shall be tattooed in the ear with the Society's brand bearing the letter "S" and a figure indicating the year in which the inspection is made. All sheep rejected shall be marked in accordance with the Branding Act 1953 which provides:-

"A condemn or cull mark may be made consisting of a slit of not less than one and a half inches in length made with a knife in the ear of any sheep, the direction of the slit being from near the centre to the edge of the ear at or near the tip."

INSPECTIONS — RAMS

6. Rams exported or used as artificial breeding sires must be subject to inspection by inspectors appointed by the Society. Inspection to be related to type and structural aspects.

SIRES USED MUST BE REGISTERED

7. No ram may be used in the registered flock of any member of this Society except from a flock also registered in this Society's Flock Book, or imported Southdown rams. Any infraction of this By-Law will entail exclusion of progeny. All rams so used must be entered on a Ram registration form, if not already entered, and must be identified by ear tag. It shall be obligatory for members selling rams of their own breeding for stud purposes to make out a Ram registration form of same in their own names.

RECORDS AND IDENTIFICATION

8. All registered flock owners shall keep such records as are necessary to certify the pedigree of any sheep that is being entered singly. Such records shall be such that an inspector can readily be supplied with (1) the sire (2) the dam and (3) the sire of the dam. In the case of all sheep born in 1958 or later and being sold as stud sheep for re-registration it shall be necessary for the vendor to certify (1) the sire (2) the dam and (3) the sire of the dam. It shall also be the duty of the flock owner to supply the relative breeding records, with tag numbers or identification marks to the purchaser.

ANNUAL RETURNS

9. All registered flock owners shall make their annual returns in each year, before some date to be fixed by the Council, and upon the Society's printed form. Any such owner not complying with this By-Law or in arrears with his/her subscription or fees, shall be omitted from the Flock Book, and shall cease to be a member of the Society, and shall not be re-admitted until such returns are supplied, together with double subscriptions and fees, at the discretion of the Council.

LATE FEES

10. Members whose annual returns are received after the date fixed each year by the Council shall be required to pay a late fee of \$10.00 for each week or part thereof that the returns are overdue. This fee shall continue each week until it is definitely too late for the return to be included in the Flock Book.

OFFICIAL FLOCK BOOK

11. There shall be compiled and published annually by the Society in its Official Flock Book the breeding returns and all new flocks accepted by the Council; deleting therefrom those flocks which have been dispersed, or whose owners have omitted to make their annual returns, or who have not paid their fees and annual subscriptions.

12. Such publications shall be made as soon after the date referring to in By-Law 8 in each year as practicable, and under the direction of the Executive Committee of the Council, and shall give the number of ewes tupped, and the number of their lambs marked during the past year.

REGISTRATION OF NEW FLOCK

13. No new flock will be admitted for registration by the Council, unless it consists of ten Flock Book ewes as the minimum number for the foundation of the flock (single pedigree ewes excepted).

EXPORT CERTIFICATES

14. A registered flock owner, on production of a written statement that he/she is exporting a portion, or all, of his/her registered flock, or that he/she has sold a portion, or all, of his/her registered flock for export, may demand, subject to an inspection and a satisfactory report on the sheep by the Society's Inspector, an export certificate from the Council, which shall be signed by the owner and endorsed by the President and the Secretary of the Society. In the case of stud rams and ewes they shall be entered singly in the Society's next volume if not already entered, and the breeder shall take the necessary steps to identify each animal, either by ear tag or tattoo, or by some other means approved of by the Council. The cost of inspection to be borne by the vendor.

FEES

15. The following shall be the fees payable exclusive of GST. Annual Subscription Members without Flocks \$25.00 per annum. Annual Subscription Members with Flocks on the following scale - 1-25 Registered Breeding Ewes, \$70.00; 26-50, \$80.00; 51-100, \$90.00; 101-150, \$100.00; 151-200, \$110.00; 201 and over, \$120.00. Registration New Flock \$5.00 within six months, \$12.00 within twelve months. Prefix Fee \$5.00.

Transfer of Stud Rams \$10.00 each (payable by each purchaser/s). The registration fee for non-members who purchase rams and desire the transfer registered is \$10.00 per ram.

Breeding Flock Fees, 75c per ewe mated. Ram registration \$10.00 each.

Export Certificate \$15.00 for first sheep; \$1.00 each for additional sheep, per consignment. Maximum \$50.00 per stock unit.

In the case of any flock being devised on the death of the owner or on the division of a flock between partners or beneficiaries, or where a flock be transferred from husband to wife, or vice versa, the fee for transfer shall be one-fourth of ordinary transfer fees.

PREFIXES

16. Members are required to register a word to be used as a prefix; the word to be submitted to the Council for approval and registration. The prefix approved by the Council to be the property of the Society but reserved for the use of the breeder registering and shall be used only for sheep of his/her own breeding. A fee of \$5.00 to be paid by the breeder when the prefix has been registered. The purchaser of registered sheep shall have no right to the previous owner's registered prefix, except with his/her sanction and the approval of the Council of the Society.

REGISTRATION ENTRIES

17. Members are advised that it is necessary, when registering rams or ewes singly, to include the sire of the dam in addition to the sire and dam of the sheep being registered.

Ram registrations are recorded in chronological order at the foot of each breeder's return.

TRANSFER OF EWES AND RAMS

MEMBERS ARE ADVISED THAT ALL REGISTERED EWES SOLD FOR EXPORT MUST BE INSPECTED BY AN INSPECTOR BEFORE LEAVING THE VENDOR'S FARM. ALL RAMS EXPORTED OR USED AS A.B. SIRES MUST BE INSPECTED.

AI RULES OF THE SOUTHDOWN SHEEP SOCIETY OF NEW ZEALAND (INC.)

18. SECTION 1 - PROCEDURE

By-Law 1:

The Southdown Sheep Society of New Zealand (Inc.) will only recognise the progeny of Registered Southdown Sheep when:-

1. These rules and conditions are faithfully followed.
2. The member notifies the Society Secretary in writing of his or her intention to use AB during the period which terminates on the 31st of July each year.
3. Documentation is completed on the forms provided by the Society Office and returned by due date.

By-Law 2:

Each applicant must undertake to provide all relevant breeding details as requested by Council and complete the Record of Artificial Breeding Certificate which is supplied from the Society's Office.

Constructed in duplicate, one copy of this Certificate is to be retained by the breeder and the other copy is to be in the Secretary's possession by the 31st day of July following the date when artificial breeding was practised.

Each certificate shall specify the mode of artificial breeding practised, i.e. artificial insemination (AI) or embryonic transplant (ET).

Also the identifying numbers of the individual sheep involved.

A. Sire

B. Dam

C. Sire of Dam

D. In the case of embryonic transplants the identification of each recipient ewe

Each certificate shall be signed by the breeder and officiating Veterinarian.

By-Law 3:

All artificially bred progeny must be identified by prefacing their individual numbers with AI or ET as may be appropriate.

By-Law 4:

Failure to provide the Society with an Artificial Breeding Certificate by the 31st of July following the date of the artificial breeding will render all progeny of such breeding ineligible for registration in the Society's Flock Book.

SECTION 2 - ARTIFICIAL INSEMINATION

By-Law 5:

All sires used for artificial breeding must:-

5A. **Pass a once in a lifetime inspection** for use in artificial breeding and for breed quality by two (2) of the Society's Inspectors.

5B. Must be first proven to perform natural service unless in the opinion of a qualified Veterinarian, injury has rendered such ram incapable of service. Council reserves the right to seek a second Veterinary opinion.

5C. Pass **an annual Veterinary Inspection** and be granted an Animal Health Certificate Clearance.

5D. All expenses involved with these inspections shall be paid by the sires owners.

Note: This included an inspection regarding general health and genitalia, freedom from brucellosis or known inherited defects, and requires a flock history free from Johnes disease. Finally a semen sample must prove negative to an actinobacillus seminis culture.

By-Law 6:

The owners of any donor sire shall be breeder members of the Society.

By-Law 7:

The collection of semen and insemination shall at all times be conducted or directed by members of the Veterinary profession.

By-Law 8:

There shall be no limit to the number of lambs eligible for registration from an individual sire.

SECTION 3 - STORAGE AND MARKETING OF SEMEN

By-Law 9:

All the provisions of the By-Laws set out above must be duly complied with by all concerned.

By-Law 10:

The collection of all semen must be carried out by or under the direction of a Veterinarian.

By-Law 11:

When a sire dies, is sold or an interest therein is transferred or relinquished, the owner/vendor may retain that sire's semen in storage for the purpose of breeding registerable sheep provided all proper documentation is maintained.

By-Law 12:

There is no time limit for the sale of semen after the death of the Donor Sire.

SECTION 4 - EMBRYONIC TRANSFERS**By-Law 13:**

All the provisions of the By-Laws set out must be duly complied with by all concerned.

By-Law 14:

All embryonic transplant operations must be conducted by qualified Veterinarians.

By-Law 15:

The handling and storage of embryos shall at all times be limited to hygiene standards and premises approved by the officiating Veterinarian.

By-Law 16:

A recipient ewe may be of any breed or cross and must be clearly and permanently identifiable to the satisfaction of the officiating Veterinarian.

SECTION 5 - EXPORT PROVISION**By-Law 17:**

The export of Genetic Material from Registered Southdown Sheep is encouraged provided:—

- A. Semen and embryos that are to be exported, the sire and/or dam must be first inspected and passed by two (2) Society Inspectors, one (1) being a Councillor.
- B. That prospective vendors advise the Society's Office in writing whenever negotiations for the export of genetic material are commenced.
- C. That the vendor furnishes to the Society Secretary at least 21 days prior to departure, documented evidence that all contributing parents have passed our Society Breed Quality and Health Inspections as prescribed in preceding rules.

SECTION 6 - GENERAL**By-Law 18:**

The Society will not recognise nor register any progeny bred by artificial insemination or by embryonic transplant unless all the provisions of these By-Laws are strictly complied with by all concerned.

By-Law 19:

The New Zealand Southdown Council or the Executive shall not in any way be responsible or liable for any act of omission, default or defect in the performance of any persons, premises or organisation involved in Artificial Breeding.

FLOCKS

D.R. HUNT, P.O. Box 148, Feilding. 4740

Telephone: 027 553 3052

O.B.ACCREDITED

Flock No. 125

**Prefix: Banbury
ABT/SIL**

Founded 1910

Founded in 1910 by W.R. Hunt, transferred to Albert E. Hunt in 1942 and transferred to David R. Hunt in 1972. The following have been added: In 1983, 2 ewes from S.W. Gray, Flock No. 752; in 1986, 9 ewes and 1 ewe lamb from H.C. & G.C.G. Abbott, Flock No. 3013; in 1991, 17 ewes and 5 ewe lambs from Estate P.J. Bradley, Flock No. 2151, 15 ewes from T.M. & J.C. Lane, Flock No. 510; in 1992, 2 ewes from D.A. & S.J. Wyllie, Flock No. 4374, 4 ewes from Merryvale Stud Farm, Flock No. 1387; in 1993, 4 ewes from G.L. Robertson, Flock No. 3901; in 1994, 16 ewes and 4 ewe lambs from O.H. Rayner, Flock No. 112, 10 ewes from S.W. Gray, Flock No. 752, 42 ewes and 12 ewe lambs from A.R. Kenyon, Flock No. 4021; in 1995, 1 ewe from D.A. & S.J. Wyllie, Flock No. 4374, 8 ewes from S.W. Gray, Flock No. 752; in 1996, 14 ewes from S.W. Gray, Flock No. 752; in 1997, 12 ewe lambs from P. Campbell, Flock No. 969, 14 ewes from S.W. Gray, Flock No. 752; in 1998 3 ewes from Waituruturu Stud, Flock No. 4435, 33 ewes from M.K. & E.M. Wiggins, Flock No. 3666; in 1999, 1 ewe from W.J. Medlicott, Flock No. 3138, 4 ewes from L.A. Christey, Flock No. 3656, 2 ewes from D.A. & S.J. Wyllie, Flock No. 4374; in 2001, 38 ewes from J.N. Allison, Flock No. 4463; in 2004, 7 ewes from J.C. Lane, Flock No. 510; in 2008, 3 ewes from Willowhaugh Enterprises Ltd, Flock No. 3144. In 2008, 1 ewe from Willowhaugh Enterprises Ltd, Flock No. 3144. In 2009, 84 ewes and 22 ewe lambs from J.V. Douglas, Flock No. 4514.

Registered Breeding Ewes Retained from previous year	79
Registered 2 Tooth (Home Bred) put to Ram/s in 2011	5
Registered Ewe Hoggets (Home Bred) put to Ram/s in 2011	30
Registered Ewes purchased and put to Ram/s in 2011	20
Total number of Ewes put to Ram/s in 2011	134

2010 Ram Lambs kept as at 1st April 2011: 36; 2010 Ewe Lambs kept as at 1st April 2011: 38.

Sires used in 2011 - Willowhaugh 104/09 (twin), Banbury 505/10, Banbury 516/10, Te Mara 101/09.

Ram Registrations for 2011.

Sire of Sire, Clifton Downs 299/06
Sire of Sire, Clifton Downs 334/07 (twin)
Dam of Sire, Clifton Downs 201/05
SIRE, Clifton Downs 204/08 (twin)
Sire of Dam, Tasvic Downs 2037/02 (twin)
Dam of Sire, Clifton Downs 246/04
Dam of Dam, Clifton Downs 259/01

BANBURY 505/10

Sire of Sire, Charleston C133/99
Sire of Dam, Bankhead 251/05
Dam of Sire, Eyretonlea 158/98
DAM, Armada 103/07
Sire of Dam, Ivydowns 76/00 (IMP)
Dam of Dam, Mapua 227/03
Dam of Dam, Mapua 164/96

Sire of Sire, Clifton Downs 128/99
 Sire of Sire, Willowhaugh U42/03 (twin)
 Dam of Sire, Willowhaugh R112/00
 SIRE, Waidale 701/06
 Sire of Dam, Clifton Downs 208/98 (twin)
 Dam of Sire, Waidale 819/00
 Dam of Dam, Waidale 785/98
BANBURY 516/10
 Sire of Sire, Charleston C133/99
 Sire of Dam, Bankhead 251/05
 Dam of Sire, Eyretonlea 158/98
 DAM, Armada 44/07
 Sire of Dam, Bellfield 79/00
 Dam of Dam, Mapua 175/03
 Dam of Dam,

DALNESS STUD, C/- D.H. King, 1298 Stanley Road, No. 7 R.D., Ashburton. 7777

Telephone: (03) 302-3808 / 021-189-6060 O.B.ACCREDITED

Fax: (03) 302-3809

Email: davidandheather@xtra.co.nz

Flock No. 618

Prefix: Dalness

Founded 1925

Founded in 1925 by W.H. King and transferred to W.H. & H.M. King in 1961, in 1962 transferred to H.M. King and in 1969, D.H. King taken into partnership. The following have been added: In 1995, 2 ewes from L.A. Christey, Flock No. 3656. In 2007, the title of this flock was changed from H.M. & D.H. King to Dalness Stud. The following have been added: - 7 ewes and 4 ewe lambs from C.D. & E.M. Smith, Flock No. 1886.

Registered Breeding Ewes Retained from previous year	41
Registered 2 Tooth (Home Bred) put to Ram/s in 2011	22
Total number of Ewes put to Ram/s in 2011	63

2010 Ram Lambs kept as at 1st April 2011: 30; 2010 Ewe Lambs kept as at 1st April 2011: 29.

Sires used in 2011 - Tralee Downs 182/05, Tasvic Downs 47/09 (twin), Dalness 83/10 (twin).

Ram Registrations for 2011.

Sire of Sire, Tasvic Downs 2037/02
 Sire of Sire, Tasvic Downs 4/03
 Dam of Sire, Charleston C35/99
 SIRE, Tralee Downs 182/05
 Sire of Dam, Tasvic Downs 99/00
 Dam of Sire, Clifton Downs 237/02
 Dam of Dam, Clifton Downs 177/98
DALNESS 83/10 (twin)
 Sire of Sire, Clifton Downs 125/97 (twin)
 Sire of Dam, Clifton Downs 124/99 (twin)
 Dam of Sire, Clifton Downs 182/97
 DAM, Dalness 725/02 (twin)
 Sire of Dam, Dalness 661/98
 Dam of Dam, Dalness 779/99 (twin)
 Dam of Dam, Dalness 635/97 (twin)

B.G. SIMPSON, 1075 Roundhill Road, No. 15C R.D., Oamaru. 9491

Telephone: (03) 432-4192

Email: simpsons@netspeed.net.nz

Flock No. 633

Prefix: Kia Ora

Founded 1926

Founded in 1926 by Geo. Simpson and transferred to Geo. Simpson & Son in 1954 and to the Estate in 1969. In 1994 the title was changed from Estate G. Simpson & Son to B.G. Simpson. The following have been added: In 2002, 12 ewes from D.E. McClea, Flock No. 1725.

2011 - No Returns Received.

S.W. GRAY, 537 Taipo Road, No. 6 R.D., Palmerston North. 4476

Telephone: (06) 324-8845

O.B.ACCREDITED

Flock No. 752

Prefix: Silverdale

Founded 1928

Founded in 1928 by Mrs Hannah Gray and in 1960 transferred to S.W. Gray, and incorporating Flock No. 2727. The following have been added: In 1981, 24 ewes from P.J. Bradley, Flock No. 2151; in 1982, 13 ewes from A.R. Kenyon, Flock No. 4021, 16 ewes from J.H. Bartlett, Flock No. 4280, 11 ewes from D.A. Wyllie, Flock No. 4374, 3 ewes and 6 ewe lambs from B.B. & B.M. Wills, Flock No. 4258; in 1983, 2 ewes from D.A. Wyllie, Flock No. 4374; in 1984, 31 ewes and 17 ewe lambs from I.R. Humphrey, Flock No. 4411; in 1989, 4 ewes; in 1990, 7 ewes from A.R. Kenyon, Flock No. 4021; in 1991, 15 ewes from T.M. & J.C. Lane, Flock No. 510; in 1992, 1 ewe from D.A. & S.J. Wyllie, Flock No. 4374, 7 ewes from L.A. Christey, Flock No. 3656, 3 ewes and 2 ewe lambs from Merryvale Stud Farm, Flock No. 1387; in 1993, 11 ewes from L.A. Christey, Flock No. 3656, 5 ewes and 2 ewe lambs from G.L. Robertson, Flock No. 3901; in 1994, 4 ewes from L.A. Christey, Flock No. 3656, 13 ewes and 8 ewe lambs from A.R. Kenyon, Flock No. 4021; in 1995, 1 ewe from D.A. & S.J. Wyllie, Flock No. 4374; in 1996, 1 ewe from Chris. J. Medicott, Flock No. 4405; in 1997, 1 ewe from D.A. & S.J. Wyllie, Flock No. 4374; in 1998, 1 ewe from W.J. Medicott, Flock No. 3138, 1 ewe from D.A. & S.J. Wyllie, Flock No. 4374; in 2002, 3 ewe lambs from D.E. McClea, Flock No. 1725; in 2004, 1 ewe from Tasvic Family Trust, Flock No. 4405, 4 ewes from J.C. Lane, Flock No. 510; in 2007, 4 ewe lambs from C.D. & E.M. Smith, Flock No. 1886, 8 ewe lambs from P. Campbell, Flock No. 969.

Registered Breeding Ewes Retained from previous year	130
Registered 2 Tooth (Home Bred) put to Ram/s in 2011	<u>40</u>
Total number of Ewes put to Ram/s in 2011	170

2010 Ram Lambs kept as at 1st April 2011: 80; 2010 Ewe Lambs kept as at 1st April 2011: 60.

Sires used in 2011 - Clifton Downs 208/08, Clifton Downs 292/07(twin), Holly Farm 130/08 (twin), Willowhaugh X159/06 (twin), Silverdale H18/08, Tasvic Downs 1/08, Silverdale H5/08, Silverdale 214/09 (twin), Holly Farm P77/07, Willowhaugh 90/09.

Ram Registrations for 2011.

Sire of Sire, Bankhead 144/02 (twin)
Sire of Sire, Tasvic Downs 50/04
Dam of Sire, Tasvic Downs 73/01

SIRE, Clifton Downs 210/05

Sire of Dam, Tasvic Downs 99/00
Dam of Sire, Clifton Downs 322/02
Dam of Dam, Clifton Downs 136/98

SILVERDALE H5/08

Sire of Sire, Tahrua 130/99
Sire of Dam, Tahrua 78/01
Dam of Sire, Tahrua 1/97

DAM, Silverdale C171/04 (twin)

Sire of Dam, Clifton Downs 224/98
Dam of Dam, Silverdale A173/02 (twin)
Dam of Dam, Silverdale Y90/00

Sire of Sire, Tralee Downs 4/03
 Sire of Sire, Clifton Downs 228/05
 Dam of Sire, Clifton Downs 354/00
 SIRE, Clifton Downs 319/06
 Sire of Dam, Clifton Downs 270/00
 Dam of Sire, Clifton Downs 257/01
 Dam of Dam, Clifton Downs 180/95
SILVERDALE 214/09 (twin)
 Sire of Sire, Tasvic Downs 50/04
 Sire of Dam, Clifton Downs 210/05
 Dam of Sire, Clifton Downs 322/02
 DAM, Silverdale H50/08
 Sire of Dam, Tasvic Downs 74/98
 Dam of Dam, Silverdale B7/03
 Dam of Dam, Silverdale X25/99

D. IRELAND, Goodwood, No. 1 R.D., Palmerston. 9481

Telephone: (03) 456-1151

Flock No. 1366

Prefix: Dig

Founded 1937

Founded in 1937 by D.J. Ireland and transferred in 1980 to D. Ireland. The following have been added: In 1998, 2 ewes from W.J. Medlicott, Flock No. 3138, 4 ewes from D.A. & S.J. Wyllie, Flock No. 4374; in 2002, 5 ewes from D.E. McClea, Flock No. 1725.

2011 - No Returns Received.

N.J. MOORHEAD, Southbridge, No. 3 R.D., Leeston. 7683

Telephone: (03) 324-2671

O.B.ACCREDITED

Fax: (03) 324-2971

Email: mosteven@paradise.net.nz

Flock No. 1375

Prefix: Holly Farm

Founded 1935

Founded in 1935 by J.H.M. & W.E. Moorhead, in 1940 transferred to W.E. Moorhead, in 1969 to W.E. Moorhead & Sons and in 1979 to W.E. & N.J. Moorhead. In 2004, the title of this flock was changed from W.E. & N.J. Moorhead to N.J. Moorhead. The following have been added:- In 2007, 2 ewes from C.D. & E.M. Smith, Flock No. 1886.

Registered Breeding Ewes Retained from previous year	137
Registered 2 Tooth (Home Bred) put to Ram/s in 2011	51
Total number of Ewes put to Ram/s in 2011	188

2010 Ram Lambs kept as at 1st April 2011: 38; 2010 Ewe Lambs kept as at 1st April 2011: 104.

Sires used in 2011 - Holly Farm P77/07, Clifton Downs 208/08, Clifton Downs 292/07 (twin), Holly Farm M51/04 (57958), Holly Farm Q12/08, Willowhaugh 90/09 (twin), Holly Farm T154/10, Tasvic Downs 1/08.

Ram Registrations for 2011.

Sire of Sire, Tasvic Downs 50/04
 Sire of Sire, Clifton Downs 210/05
 Dam of Sire, Clifton Downs 322/02
 SIRE, Holly Farm P77/07
 Sire of Dam, Charleston C133/99
 Dam of Sire, Bankhead 184/02
 Dam of Dam, Bankhead 223/00

HOLLY FARM S42/09

Sire of Sire, Silverdale Y200/00
 Sire of Dam, Silverdale C75/04
 Dam of Sire, Silverdale Y145/00
 DAM, Holly Farm 721/07
 Sire of Dam, Mapua O39/98
 Dam of Dam, Holly Farm 313/03
 Dam of Dam, Holly Farm F12/98
 Sold to: P.G. Ross.

Sire of Sire, Willowhaugh U175/03 (twin)
 Sire of Sire, Willowhaugh X112/06 (twin)
 Dam of Sire, Willowhaugh S2/01 (twin)
 SIRE, Clifton Downs 208/08
 Sire of Dam, Tasvic Downs 99/00
 Dam of Sire, Clifton Downs 279/02
 Dam of Dam, Clifton Downs 196/98

HOLLY FARM T154/10

Sire of Sire, Tasvic Downs 50/04
 Sire of Dam, Clifton Downs 210/05
 Dam of Sire, Clifton Downs 322/02
 DAM, Holly Farm P709/07
 Sire of Dam, Charleston C133/99
 Dam of Dam, Bankhead 184/02
 Dam of Dam, Bankhead 223/00

R.A. WHYTE, Kiriwao, No. 1 R.D., Clinton. 9583

Telephone: (03) 415-7108

O.B.ACCREDITED

Flock No. 1638

Prefix: Orton

Founded 1940

Founded in 1940 by Whyte Brothers and transferred in 1966 to J.D. Whyte. In 1990 the title of this flock was changed from J.D. Whyte to R.A. Whyte.

Registered Breeding Ewes Retained from previous year	37
Registered 2 Tooth (Home Bred) put to Ram/s in 2011	12
Total number of Ewes put to Ram/s in 2011	49

2010 Ram Lambs kept as at 1st April 2011: 18; 2010 Ewe Lambs kept as at 1st April 2011: 24.

Sire used in 2011 - Waidale 784/08 (twin).

J.J. MACAULAY, Tahrua, No. 1 R.D., Timaru. 7971

Telephone: (03) 612-6211 / 0274 366-055 O.B.ACCREDITED

Fax: (03) 612-6211

Email: tahrúa@xtra.co.nz

Flock No. 1699

**Prefix: Tahrua
LAAS BUREAU/SIL**

Founded 1941

Founded in 1941 by Macaulay Brothers and transferred in 1962 to Ian R. Macaulay, in 1966 transferred to Macaulay Brothers and in 1971 transferred to J.J. Macaulay. The following have been added: In 1989, 25 ewes; in 1990, 24 ewes; in 1991, 26 ewes from H.T. Brensell, Flock No. 4422; in 1993, 8 ewes from G.L. Robertson, Flock No. 3901.

Registered Breeding Ewes Retained from previous year	35
Registered 2 Tooth (Home Bred) put to Ram/s in 2011	15
Total number of Ewes put to Ram/s in 2011	50

2010 Ram Lambs kept as at 1st April 2011: 46; 2010 Ewe Lambs kept as at 1st April 2011: 34.

Sires used in 2011 - Tralee 148/08, Tahrua 168/10, Tahrua 180/10.

Ram Registrations for 2011.

Sire of Sire, Willowhaugh U42/03 (twin)
Sire of Sire, Waidale 689/06 (twin)
Dam of Sire, Waidale 859/02

SIRE, Tahrua 70/08

Sire of Dam, Tahrua 60/03
Dam of Sire, Tahrua 138/04
Dam of Dam, Tahrua 144/01

TAHRUA 168/10

Sire of Sire, Waidale 722/03
Sire of Dam, Tahrua 141/05
Dam of Sire, Tahrua 138/00

DAM, Tahrua 150/06

Sire of Dam, Tuanui 59/97
Dam of Dam, Tahrua 101/01
Dam of Dam, Tahrua 33/99

Sire of Sire Tralee Downs 114/06
Sire of Sire, Tralee 165/07
Dam of Sire, Strathconon 33/02

SIRE, Tralee 148/08

Sire of Dam, Waidale 861/02
Dam of Sire, Strathconon 195/04
Dam of Dam, Strathconon 11/99

TAHRUA 180/10

Sire of Sire, Willowhaugh U42/03 (twin)
Sire of Dam, Waidale 689/06 (twin)
Dam of Sire, Waidale 859/02

DAM, Tahrua 137/08

Sire of Dam, Tahrua 60/03
Dam of Dam, Tahrua 101/04
Dam of Dam, Tahrua 9/99

C.D.G. PROUTING, C/- G.M. & D.J. Timms, Pretoria Road,
No. 4 R.D., Palmerston North. 4474

Telephone: (06) 362-7829 / 027-304-6414 O.B.ACCREDITED
Fax: (06) 362-7829
Email: ashbystud@ihug.co.nz

Flock No. 1901**Prefix: Ashby****Founded 1943**

Founded in 1943. The following have been added:- In 2006, 1 ewe from Willowhaugh Enterprises Ltd, Flock No. 3144. In 2009, the title of this flock was changed from Mrs D.J.Aitchison to D.C.Prouting.

Registered Breeding Ewes Retained from previous year	34
Registered 2 Tooth (Home Bred) put to Ram/s in 2011	20
Total number of Ewes put to Ram/s in 2011	54

2010 Ram Lambs kept as at 1st April 2011: 26; 2010 Ewe Lambs kept as at 1st April 2011: 27.
Sire used in 2011 - Tuanui G182/09.

R.L. GOWER & SON, No. 8 R.D., Nuhaka. 4198

Telephone: (06) 837-5824

Flock No. 2318**Prefix: Beach View****Founded 1947**

Founded in 1947 by R.L. Gower and transferred to R.L. Gower & Son in 1960. The following have been added: In 1983, 7 ewes from S.W. Gray, Flock No. 752; in 2003, 11 ewes from Mrs R.M. Bradley, Flock No. 4309, 1 ewe from J.H. & K.J. Bradley, Flock No. 4410.

Registered Breeding Ewes Retained from previous year	16
Registered 2 Tooth (Home Bred) put to Ram/s in 2011	4
Total number of Ewes put to Ram/s in 2011	20

2010 Ram Lambs kept as at 1st April 2011: 7; 2010 Ewe Lambs kept as at 1st April 2011: 8.
Sire used in 2011 - Tuanui D68/06 (twin).

J.T. WYNYARD, 317 Woodcocks Road, No. 1 R.D., Warkworth. 0981

Telephone: (09) 425-8912 / 021 673-507 O.B.ACCREDITED
Fax: (09) 425-8912
Email: jtwynyard@maxnet.co.nz

Flock No. 2703

Prefix: Moor End
LAAS BUREAU/SIL

Founded 1948

Registered Breeding Ewes Retained from previous year	45
Registered 2 Tooth (Home Bred) put to Ram/s in 2011	27
Total number of Ewes put to Ram/s in 2011	72

2010 Ram Lambs kept as at 1st April 2011: 40; 2010 Ewe Lambs kept as at 1st April 2011: 29.
Sires used in 2011 - Clifton Downs 220/07, Merrydowns 362/09 (trip), Moor End 9/10, Merrydowns 224/08 (twin).

Ram Registrations for 2011.

Sire of Sire, Strathconon 100/02
Sire of Sire, Strathconon 62/05 (twin)
Dam of Sire, Strathconon 3/00
SIRE, Willowhaugh Y104/07 (twin)
Sire of Dam, Clifton Downs 128/99
Dam of Sire, Willowhaugh Y169/03 (twin)
Dam of Dam, Willowhaugh Q71/99 (trip)

MOOR END 9/10

Sire of Sire, Clifton Downs 128/99
Sire of Dam, Willowhaugh V60/04 (twin)
Dam of Sire, Willowhaugh R67/00 (twin)
DAM, Moor End 23/07
Sire of Dam, Silverdale 30/01
Dam of Dam, Moor End 32/04
Dam of Dam, Moor End 15/02

A.D. SIGNAL, 180 Zig Zag Road, No. 5 R.D., Feilding. 4775

Telephone: (06) 328-7868 / 027-576-5161 O.B.ACCREDITED

Fax: (06) 328-7858

Email: sigs.twig@inspire.net.nz

Flock No. 2730

**Prefix: Taumata
LAAS Bureau**

Founded 1952

This flock was founded in 1952. The following have been added: In 1982, 2 ewes from D.A. Wyllie, Flock No. 4374; in 1993, 8 ewes from G.L. Robertson, Flock No. 3901; in 1996, 3 ewes from D.A. & S.J. Wyllie, Flock No. 4374; in 2005 8 ewes from Chris.J.Medicott, Flock No. 3138; in 2006, 2 ewes from Willowhaugh Enterprises Ltd, Flock No. 3144. In 2010, the title of this flock was changed from D.K.Signal to A.D.Signal.

Registered Breeding Ewes Retained from previous year	97
Registered 2 Tooth (Home Bred) put to Ram/s in 2011	40
Total number of Ewes put to Ram/s in 2011	137

2010 Ram Lambs kept as at 1st April 2011: 37; 2010 Ewe Lambs kept as at 1st April 2011: 40.

Sires used in 2011 - Taumata 65/08, Merrydowns 216/09 (trip), Merrydowns 200/09 (trip).

DONALD M. MacLEAN, 117 Chestermain Road, No. 1 R.D., Omakau. 9376

Telephone: (03) 447-3555 / 027 247-8694 O.B.ACCREDITED

Fax: (03) 447-3555

Email: donald.maclean@xtra.co.nz

Flock No. 2744

**Prefix: Bellfield
STUDFAX**

Founded 1952

This flock was founded in 1952 and in 1981 the title of this flock was changed from D.E. MacLean to D.E. MacLean & Son. The following have been added: In 1984, 34 ewes from J.A. Brown, Flock No. 1522. In 1997 the title of this flock was changed from D.E. MacLean & Son to Donald M. MacLean. The following have been added: In 2001, 22 ewes; in 2002, 5 ewes from L.A. & L.J. Christey, Flock No. 3656; in 2003, 3 ewes from the same Flock No. 3656.

Registered Breeding Ewes Retained from previous year	105
Registered 2 Tooth (Home Bred) put to Ram/s in 2011	17
Total number of Ewes put to Ram/s in 2011	122

2010 Ram Lambs kept as at 1st April 2011: 39; 2010 Ewe Lambs kept as at 1st April 2011: 38.

Sires used in 2011 - Waidale 712/05, Maclaka 608/06, Omihi 12/09, Bellfield 62/09.

Ram Registrations for 2011.

Sire of Sire, Clifton Downs 128/99
 Sire of Sire, Willowhaugh U42/03 (twin)
 Dam of Sire, Willowhaugh R112/00
 SIRE, Waidale 712/05 (twin)
 Sire of Dam, Bankhead 170/01 (twin)
 Dam of Sire, Waidale 756/03 (twin)
 Dam of Dam,

BELLFIELD 49/09

Sire of Sire, Charleston E7/01 (twin)
 Sire of Dam, Merrydowns 29/02
 Dam of Sire, Merrydowns 21/00 (twin)
 DAM, Bellfield 83/05
 Sire of Dam, Willowhaugh 20/97 (twin)
 Dam of Dam, Bellfield 68/00
 Dam of Dam, Bellfield 4/98
 Sold to: M.G. & G.O. & J.H. Jebson.

Sire of Sire, Clifton Downs 128/99
 Sire of Sire, Willowhaugh U42/03 (twin)
 Dam of Sire, Willowhaugh R112/00
 SIRE, Waidale 712/05
 Sire of Dam, Bankhead 170/01 (twin)
 Dam of Sire, Waidale 756/03 (twin)
 Dam of Dam,

BELLFIELD 62/09

Sire of Sire, Merrydowns 69/99 (twin)
 Sire of Dam, Bellfield 136/03
 Dam of Sire, Mapua 219/00
 DAM, Bellfield 113/05
 Sire of Dam, Bellfield 11/94
 Dam of Dam, Bellfield 72/01
 Dam of Dam, Bellfield 60/98

CHRIS. J. MEDLICOTT, Hook, No. 8 R.D., Waimate. 7978

Telephone: (03) 689-5814 / 027 621-6696 O.B.ACCREDITED

Fax: (03) 689-5914

Email: tasvic@xtra.co.nz

Flock No. 3138

**Prefix: Clifton Downs
 NZABT/SIL**

Founded 1956

Founded in 1956 by J.C. Medlicott & Son and in 1978 transferred to W.J. Medlicott. In 2003 the title of this flock was changed from W.J. Medlicott to Chris. J. Medlicott.

Registered Breeding Ewes Retained from previous year	92
Registered 2 Tooth (Home Bred) put to Ram/s in 2011	65
Total number of Ewes put to Ram/s in 2011	157

2010 Ram Lambs kept as at 1st April 2011: 84; 2010 Ewe Lambs kept as at 1st April 2011: 64.

Sires used in 2011 - Tralee 148/08, Clifton Downs 210/10, Clifton Downs 229/10, Clifton Downs 288/10, Clifton Downs 401/10, Tasvic Downs 3/10, Tasvic Downs 11/10.

Ram Registrations for 2011.

	Sire of Sire, Willowhaugh U175/03 (twin)
	Sire of Sire, Willowhaugh X112/06 (twin)
	Dam of Sire, Willowhaugh S2/01 (twin)
SIRE, Clifton Downs 201/08	
	Sire of Dam, Clifton Downs 216/05
	Dam of Sire, Clifton Downs 206/06
	Dam of Dam, Clifton Downs 245/02
CLIFTON DOWNS 218/09	
	Sire of Sire, Clifton Downs 216/05
	Sire of Dam, Clifton Downs 299/06
	Dam of Sire, Clifton Downs 253/03
DAM, Clifton Downs 337/07	
	Sire of Dam, Mapua 96/97
	Dam of Dam, Clifton Downs 210/99
	Dam of Dam, Clifton Downs 74/91
	Sold to: A.D. Gillespie.
<hr/>	
	Sire of Sire, Clifton Downs 292/07 (twin)
	Sire of Sire, Tasvic Downs 3/08
	Dam of Sire, Tasvic Downs 57/05
SIRE, Tasvic Downs 108/09	
	Sire of Dam, Clifton Downs 210/05
	Dam of Sire, Tasvic Downs 59/06
	Dam of Dam, Tasvic Downs 62/02
CLIFTON DOWNS 210/10	
	Sire of Sire, Tralee Downs 4/03
	Sire of Dam, Clifton Downs 228/05
	Dam of Sire, Clifton Downs 354/00
DAM, Clifton Downs 348/06	
	Sire of Dam, Waituruturu 97/00
	Dam of Dam, Clifton Downs 342/02
	Dam of Dam, Clifton Downs 34/94
<hr/>	
	Sire of Sire, Clifton Downs 225/06
	Sire of Sire, Tasvic Downs 4/08 (twin)
	Dam of Sire, Tasvic Downs 3/06
SIRE, Clifton Downs 241/09 (twin)	
	Sire of Dam, Bankhead 144/02 (twin)
	Dam of Sire, Clifton Downs 296/04
	Dam of Dam, Clifton Downs 224/99
CLIFTON DOWNS 229/10	
	Sire of Sire, Clifton Downs 225/06
	Sire of Dam, Clifton Downs 292/07
	Dam of Sire, Clifton Downs 210/03
DAM, Clifton Downs 221/08	
	Sire of Dam, Tasvic Downs 50/04
	Dam of Dam, Clifton Downs 311/05
	Dam of Dam, Clifton Downs 272/03
<hr/>	

Sire of Sire, Clifton Downs 292/07 (twin)
 Sire of Sire, Tasvic Downs 3/08
 Dam of Sire, Tasvic Downs 57/05
 SIRE, Tasvic Downs 108/09
 Sire of Dam, Clifton Downs 210/05
 Dam of Sire, Tasvic Downs 59/06
 Dam of Dam, Tasvic Downs 62/02

CLIFTON DOWNS 288/10

Sire of Sire, Bankhead 144/02
 Sire of Dam, Tasvic Downs 50/04
 Dam of Sire, Tasvic Downs 73/01
 DAM, Clifton Downs 362/05
 Sire of Dam, Clifton Downs 124/99
 Dam of Dam, Clifton Downs 336/00
 Dam of Dam, Clifton Downs 220/97

Sire of Sire, Tralee Downs 114/06
 Sire of Sire, Tralee 165/07
 Dam of Sire, Strathconon 33/02
 SIRE, Tralee 148/08
 Sire of Dam, Waidale 861/02
 Dam of Sire, Strathconon 195/04
 Dam of Dam, Strathconon 11/99

CLIFTON DOWNS 401/10

Sire of Sire, Bankhead 144/02
 Sire of Dam, Clifton Downs 288/04
 Dam of Sire, Clifton Downs 336/00
 DAM, Clifton Downs 268/05
 Sire of Dam, Clifton Downs 270/00
 Dam of Dam, Clifton Downs 270/01
 Dam of Dam, Clifton Downs 112/94

WILLOWHAUGH ENTERPRISES LTD., c/o I. McK. Jordan,
 678 Middle Renwick Road, No. 1 R.D., Blenheim. 7271

Telephone: (03) 572-8430 / 027 628 5308 O.B.ACCREDITED

Fax: (03) 572-8930

Email: wjordan@xtra.co.nz

Flock No. 3144

**Prefix: Willowhaugh
 GENETIC GAINS/SIL**

Founded 1956

Founded in 1956 by I.McK. Jordan and transferred to Willowhaugh Enterprises Ltd in 1977. The following have been added: In 1991, 14 ewes from T.M. & J.C. Lane, Flock No. 510, 15 ewes from D.A. & S.J. Wyllie, Flock No. 4374; in 2011, 2 ewes from A.D.Gillespie, Flock No. 4470.

Registered Breeding Ewes Retained from previous year	110
Registered 2 Tooth (Home Bred) put to Ram/s in 2011	44
Registered Ewes purchased and put to Ram/s in 2011	2
Total number of Ewes put to Ram/s in 2011	156

2010 Ram Lambs kept as at 1st April 2011: 85; 2010 Ewe Lambs kept as at 1st April 2011: 73.

Sires used in 2011 - Merrydowns 681/08 (twin), Willowhaugh U175/03 (twin), Tralee 2/09, Willowhaugh 142/10 (trip).

Ram Registrations for 2011.

Sire of Sire, Strathconon 100/02
 Sire of Sire, Strathconon 62/05 (twin)
 Dam of Sire, Strathconon 3/00
 SIRE, Willowhaugh Y79/07 (twin)
 Sire of Dam, Willowhaugh T67/02 (twin)
 Dam of Sire, Willowhaugh V49/04 (twin)
 Dam of Dam, Willowhaugh T87/02

WILLOWHAUGH 23/09 (twin)

Sire of Sire, Clifton Downs 125/97
 Sire of Dam, Clifton Downs 128/99
 Dam of Sire, Clifton Downs 167/97
 DAM, Willowhaugh V167/04
 Sire of Dam, Waidale 738/97 (twin)
 Dam of Dam, Willowhaugh Q80/99 (twin)
 Dam of Dam, Willowhaugh 2/97 (trip)
 Sold to: Mrs R.M. Bradley.

Sire of Sire, Strathconon 100/02
 Sire of Sire, Strathconon 62/05 (twin)
 Dam of Sire, Strathconon 3/00
 SIRE, Willowhaugh Y79/07 (twin)
 Sire of Dam, Willowhaugh T67/02 (twin)
 Dam of Sire, Willowhaugh V49/04 (twin)
 Dam of Dam, Willowhaugh T87/02

WILLOWHAUGH 26/09 (trip)

Sire of Sire, Tasvic Downs 2037/02
 Sire of Dam, Tasvic Downs 17/03
 Dam of Sire, Gatton Park 121/95
 DAM, Willowhaugh W74/05 (twin)
 Sire of Dam, Waidale 738/97 (twin)
 Dam of Dam, Willowhaugh 51/01
 Dam of Dam, Willowhaugh N23/96
 Sold to: A.C. & L.K. Christey.

Sire of Sire, Clifton Downs 211/01
 Sire of Sire, Tasvic Downs 2037/02
 Dam of Sire, Tasvic Downs 3/99
 SIRE, Tasvic Downs 17/03
 Sire of Dam, Clifton Downs 4/93
 Dam of Sire, Gatton Park 121/95
 Dam of Dam, Gatton Park R85/93

WILLOWHAUGH 90/09 (twin)

Sire of Sire, Clifton Downs 125/97
 Sire of Dam, Clifton Downs 128/99
 Dam of Sire, Clifton Downs 167/97
 DAM, Willowhaugh W47/05 (twin)
 Sire of Dam, Waidale 738/97 (twin)
 Dam of Dam, Willowhaugh U31/03 (twin)
 Dam of Dam, Willowhaugh P88/98 (twin)
 Sold to: N.J. Moorhead.

Sire of Sire, Strathconon 100/02
 Sire of Sire, Strathconon 62/05 (twin)
 Dam of Sire, Strathconon 3/00
 SIRE, Willowhaugh Y79/07 (twin)
 Sire of Dam, Willowhaugh T67/02 (twin)
 Dam of Sire, Willowhaugh V49/04 (twin)
 Dam of Dam, Willowhaugh T87/02
WILLOWHAUGH 98/09 (twin)
 Sire of Sire, Clifton Downs 125/97
 Sire of Dam, Clifton Downs 128/99
 Dam of Sire, Clifton Downs 167/97
 DAM, Willowhaugh W142/05 (twin)
 Sire of Dam, Waidale 738/97 (twin)
 Dam of Dam, Willowhaugh R102/00 (trip)
 Dam of Dam, Willowhaugh N87/96 (trip)
 Sold to: D. & J. Fenemor.

 Sire of Sire, Merrydowns 196/04 (twin)
 Sire of Sire, Merrydowns 60/06
 Dam of Sire, Mapua 221/01
 SIRE, Merrydowns 52/07 (twin)
 Sire of Dam, Bellfield 79/00
 Dam of Sire, Mapua 95/02 (twin)
 Dam of Dam, Mapua N87/96
WILLOWHAUGH 104/09 (twin)
 Sire of Sire, Strathconon 100/02
 Sire of Dam, Strathconon 62/05
 Dam of Sire, Strathconon 3/00
 DAM, Willowhaugh Y44/07 (twin)
 Sire of Dam, Waidale 738/97 (twin)
 Dam of Dam, Willowhaugh W19/05
 Dam of Dam, Willowhaugh R113/00 (twin)
 Sold to: D.R. Hunt & S.G. & P.D. Baker.

 Sire of Sire, Strathconon 100/02
 Sire of Sire, Strathconon 62/05 (twin)
 Dam of Sire, Strathconon 3/00
 SIRE, Willowhaugh Y79/07 (twin)
 Sire of Dam, Willowhaugh T67/02 (twin)
 Dam of Sire, Willowhaugh V49/04 (twin)
 Dam of Dam, Willowhaugh T87/02
WILLOWHAUGH 124/09 (twin)
 Sire of Sire, Clifton Downs 270/00
 Sire of Dam, Clifton Downs 234/01
 Dam of Sire, Clifton Downs 125/98 (trip)
 DAM, Willowhaugh U94/03
 Sire of Dam, Mapua L38/94 (twin)
 Dam of Dam, Willowhaugh 101/99
 Dam of Dam, Willowhaugh J37/93 (twin)
 Sold to: Mangaotea Stud Stock.

Sire of Sire, Merrydowns 300/06
 Sire of Sire, Merrydowns 464/07
 Dam of Sire, Charleston 37/01
 SIRE, Merrydowns 681/08 (twin)
 Sire of Dam, Kapa 70/02 (twin)
 Dam of Sire, Merrydowns 411/04 (trip)
 Dam of Dam, Merrydowns 60/99
WILLOWHAUGH 142/10 (trip)
 Sire of Sire, Tasvic Downs 2037/02
 Sire of Dam, Tasvic Downs 17/03
 Dam of Sire, Gatton Park 121/95
 DAM, Willowhaugh X157/06 (twin)
 Sire of Dam, Clifton Downs 128/99
 Dam of Dam, Willowhaugh V8/04 (twin)
 Dam of Dam, Willowhaugh R76/00 (trip)

GLENHAZARD HOLDINGS LTD., c/o Miss J.A. Baird, No. 4 R.D., Masterton. 5884

Telephone: (06) 372-7814 / 027 486 5252 O.B.ACCREDITED

Fax: (06) 372-7814

Email: glenahazard@xtra.co.nz

Flock No. 3435

**Prefix: Wiri
 LAAS BUREAU**

Founded 1958

This flock was founded in 1958. The following have been added: In 1984, 14 ewes and 3 ewe lambs from B.A. Fenemor, Flock No. 1405; in 1992, 2 ewes from D.A. & S.J. Wyllie, Flock No. 4374; in 1994, 3 ewes from O.H. Rayner, Flock No. 112; in 1998, 2 ewes from D.A. & S.J. Wyllie, Flock No. 4374. In 2003 the title of this flock was changed from Waiwiri Farm to Glenhazard Holdings Ltd. The following have been added:- In 2006, 1 ewe from Willowhaugh Enterprises Ltd, Flock No. 3144; in 2007, 5 ewes and 8 ewe lambs from C.D. & E.M. Smith, Flock No. 1886, 2 ewes from Willowhaugh Enterprises Ltd, Flock No. 3144.

Registered Breeding Ewes Retained from previous year	80
Registered 2 Tooth (Home Bred) put to Ram/s in 2011	44
Total number of Ewes put to Ram/s in 2011	124

2010 Ram Lambs kept as at 1st April 2011: 65; 2010 Ewe Lambs kept as at 1st April 2011: 56.

Sires used in 2011 - Willowhaugh 105/08 (twin), Moor End 25/05, Merrydowns 265/09 (trip).

Ram Registrations for 2011.

Sire of Sire, Wiri 64/01
 Sire of Sire, Murvale A8/03
 Dam of Sire, Murvale 35/99
 SIRE, Moor End 25/05
 Sire of Dam, Tasvic Downs 14/96
 Dam of Sire, Moor End 5/99
 Dam of Dam, Moor End 7/95
WIRI 117/09
 Sire of Sire, Charleston C133/99
 Sire of Dam, Bankhead 163/01
 Dam of Sire, Eyretonlea 203/98
 DAM, Wiri 61/03 (twin)
 Sire of Dam, Aries 57/98
 Dam of Dam, Wiri 51/00
 Dam of Dam, Wiri 56/95
 Sold to: Murvale Farm Ltd. & R.G. & J.L. Trousdale.

ESTATE H.D.S. MacKENZIE, Kyeburn Station, No. 3 R.D., Ranfurly. 9397

Telephone: (03) 444-9055 / 021 208-0484
Fax: (03) 444-9055
Flock No. 3638
Prefix: Te Tawa
Founded 1959

In 2003 the title of this flock was changed from H.D.S. MacKenzie to Estate H.D.S. MacKenzie.

Registered Breeding Ewes Retained from previous year	45
Registered 2 Tooth (Home Bred) put to Ram/s in 2011	10
Total number of Ewes put to Ram/s in 2011	55

2010 Ram Lambs kept as at 1st April 2011: 24; 2010 Ewe Lambs kept as at 1st April 2011: 16.

Sire used in 2011 - Lammermoor 19/08.

A.C. & L.K. CHRISTEY, 535 North Rakaia Road, No. 3 R.D., Leeston. 7683.

Telephone: (03) 324-2274 / 027-255-2717
O.B.ACCREDITED
Fax: (03) 324-2288
Email: christey@xtra.co.nz
Flock No. 3656
**Prefix: Mapua
SIL**
Founded 1959

Founded in 1959 by L.A. & E.J. Christey and in 1971 transferred to L.A. Christey. In 2000 the title of this flock was changed from L.A. to L.A. & L.J. Christey. In 2007, the title of this flock was changed from L.A. & L.J.Christey to A.C.& L.K.Christey.

Registered Breeding Ewes Retained from previous year	98
Registered 2 Tooth (Home Bred) put to Ram/s in 2011	32
Total number of Ewes put to Ram/s in 2011	130

2010 Ram Lambs kept as at 1st April 2011: 52; 2010 Ewe Lambs kept as at 1st April 2011: 46.

Sires used in 2011 - Merrydowns 319/08 (twin), Musburg H88/07 (twin), Willowhaugh 26/09 (trip), Merrydowns 511/09 (twin).

Ram Registrations for 2011.

Sire of Sire, Mapua W6/05
Sire of Sire, Mapua Y229/06
Dam of Sire, Mapua P309/99
SIRE, Mapua A92/07 (twin)
Sire of Dam, Ivydowns 76/00 (IMP)
Dam of Sire, Mapua S47/03
Dam of Dam, Mapua N62/96

MAPUA C8/09

Sire of Sire, Clifton Downs 128/99
Sire of Dam, Willowhaugh U174/03 (twin)
Dam of Sire, Willowhaugh 60/01
DAM, Mapua W14/05
Sire of Dam, Gatton Park U60/96
Dam of Dam, Mapua O206/98
Dam of Dam, Mapua J123/92
Sold to: Deborah. A. Lindsay.

Sire of Sire, Mapua W6/05
 Sire of Sire, Mapua Y229/06
 Dam of Sire, Mapua P309/99
 SIRE, Mapua A92/07 (twin)
 Sire of Dam, Ivydowns 76/00 (IMP)
 Dam of Sire, Mapua S47/03
 Dam of Dam, Mapua N62/96
MAPUA C43/09 (twin)
 Sire of Sire, Mapua R288/02
 Sire of Dam, Mapua T101/04
 Dam of Sire, Mapua N95/96
 DAM, Mapua Y135/06
 Sire of Dam, Mapua R94/02
 Dam of Dam, Mapua T258/04
 Dam of Dam, Mapua U141/01
 Sold to: B.A. & S.C. Robertson.

Sire of Sire, Tralee Downs 4/03
 Sire of Sire, Clifton Downs 228/05
 Dam of Sire, Clifton Downs 354/00
 SIRE, Clifton Downs 273/06
 Sire of Dam, Tasvic Downs 2037/02
 Dam of Sire, Clifton Downs 221/04
 Dam of Dam, Clifton Downs 293/02
MAPUA C127/09
 Sire of Sire, Mapua R228/02
 Sire of Dam, Mapua T101/04
 Dam of Sire, Mapua N95/96
 DAM, Mapua Y111/06
 Sire of Dam, Bellfield 79/00
 Dam of Dam, Mapua S150/03
 Dam of Dam, Mapua N95/96
 Sold to: G.M. & E.E. Calder.

B.A. & S.C. ROBERTSON, Merrydowns, No. 1 R.D., Gore. 9771

Telephone: (03) 207-6851 / 0274 444-085 O.B.ACCREDITED

Fax: (03) 207-6851

Email: ba.sc.robertson@vodafone.co.nz

Flock No. 3901

Prefix: Merrydowns

Founded 1960

LAAS BUREAU/SIL

Founded in 1960 by dividing Flock No. 1387. The sheep taken over comprised 177 ewes and 91 ewe hoggets. On the death of Mr D.H. Robertson in 1976 the flock was continued as the Estate & Sons. In 1981 the title of this flock was changed from G.L. Robertson with the division of Estate D.H. Robertson & Sons; G.L. Robertson retaining 81 ewes and 30 ewe lambs. The following have been added: In 1983, 61 ewes and 46 ewe lambs from D.A. Robertson, Flock No. 4418; in 1984, 35 ewes from J.G. Sutton, Flock No. 1034; in 1990, 24 ewes; in 1991, 20 ewes from H.T. Brensell, Flock No. 4422. In 1998 the title of the flock was changed from G.L. Robertson to B.A. Robertson. The following have been added: In 1999, 70 ewes from L.A. Christey, Flock No. 3656 and 1 ewe from D.A. & S.J. Wyllie, Flock No. 4374; in 2000, 46 ewes from L.A. Christey, Flock

No. 3656 and 7 ewes from J.A. Hector, Flock No. 2624; in 2002, 5 ewes from J.A. Crombie, Flock No. 3373 and 2 ewes and 4 ewe lambs from D.E. McClea, Flock No. 1725. In 2002 the title of the flock was changed from B.A. Robertson to B.A. & S.C. Robertson Ltd. The following have been added: In 2002, 72 ewes; in 2003 86 ewes from L.A. & L.J. Christey, Flock No. 3656. In 2005 158 ewes and 48 ewe lambs from S.L. Harris, Flock No. 4484; in 2006, 1 ewe from C.D. & E.M. Smith, Flock No. 1886, 155 ewes and 76 ewe lambs from L.A. & L.J. Christey, Flock No. 3656; in 2007, 4 ewes and 2 ewe lambs from C.D. & E.M. Smith, Flock No. 1886.

Registered Breeding Ewes Retained from previous year	382
Registered 2 Tooth (Home Bred) put to Ram/s in 2011	<u>187</u>
Total number of Ewes put to Ram/s in 2011	569

2010 Ram Lambs kept as at 1st April 2011: 182; 2010 Ewe Lambs kept as at 1st April 2011: 238.

Sires used in 2011 - Clifton Downs 249/08 (trip), Merrydowns 208/08 (twin), Merrydowns 120/07, Merrydowns 504/09 (twin), Merrydowns 287/09 (twin), Merrydowns 544/09 (twin), Merrydowns 621/10 (twin), Merrydowns 132/10 (twin), Merrydowns 26/10 (twin), Merrydowns 101/10, Merrydowns 218/10 (trip), Merrydowns 260/10 (twin), Mapua C43/09 (twin).

Ram Registrations for 2011.

Sire of Sire, Merrydowns 300/06
 Sire of Sire, Merrydowns 464/07
 Dam of Sire, Charleston 37/01
 SIRE, Merrydowns 583/08 (trip)
 Sire of Dam, Merrydowns 196/04 (twin)
 Dam of Sire, Merrydowns 660/06
 Dam of Dam, Kapu 49/01

MERRYDOWNS 103/09 (twin)

Sire of Sire, Clifton Downs 128/99
 Sire of Dam, Willowhaugh T120/02 (twin)
 Dam of Sire, Willowhaugh Q38/99 (twin)
 DAM, Merrydowns 362/04 (twin)
 Sire of Dam, Charleston 7/01 (twin)
 Dam of Dam, Merrydowns 104/02 (trip)
 Dam of Dam, Merrydowns 35/99
 Sold to: M.G. & G.O. & J.H. Jebson.

Sire of Sire, Hurunui 141/04 (twin)
 Sire of Sire, Merrydowns 300/06
 Dam of Sire, Merrydowns 15/02 (twin)
 SIRE, Merrydowns 464/07
 Sire of Dam, Charleston C71/99
 Dam of Sire, Charleston 37/01
 Dam of Dam, Charleston Z5/96

MERRYDOWNS 175/09

Sire of Sire, Merrydowns 196/04 (twin)
 Sire of Dam, Merrydowns 60/06
 Dam of Sire, Mapua 221/01
 DAM, Merrydowns 275/07 (twin)
 Sire of Dam, Mapua S2/02
 Dam of Dam, Mapua 295/05 (twin)
 Dam of Dam, Mapua 163/03
 Sold to: Mrs J.L. Alexander.

Sire of Sire, Tasvic Downs 19/03
 Sire of Sire, Tralee Downs 102/05
 Dam of Sire, Tralee Downs 89/02
 SIRE, Merrydowns 120/07
 Sire of Dam, Willowhaugh Y174/03 (twin)
 Dam of Sire, Mapua 48/05 (twin)
 Dam of Dam, Mapua 195/00
MERRYDOWNS 200/09 (trip)
 Sire of Sire, Kapa 70/02 (twin)
 Sire of Dam, Merrydowns 78/04
 Dam of Sire, Merrydowns 146/01
 DAM, Merrydowns 408/05 (twin)
 Sire of Dam, Mapua 335/97
 Dam of Dam, Mapua S8/99
 Dam of Dam, Mapua 60/93
 Sold to: A.D. Signal.

Sire of Sire, Kapa 70/02 (twin)
 Sire of Sire, Merrydowns 196/04 (twin)
 Dam of Sire, Merrydowns 6/02 (twin)
 SIRE, Merrydowns 213/06 (twin)
 Sire of Dam, Kapa 45/99 (twin)
 Dam of Sire, Hurunui 141/03
 Dam of Dam, Kapa 138/99
MERRYDOWNS 216/09 (trip)
 Sire of Sire, Charleston 7/01 (twin)
 Sire of Dam, Merrydowns 48/03 (twin)
 Dam of Sire, Mapua 67/99
 DAM, Merrydowns 182/04 (twin)
 Sire of Dam, Merrydowns 7/00
 Dam of Dam, Merrydowns 235/01
 Dam of Dam, Mapua 399/97
 Sold to: A.D. Signal.

Sire of Sire, Tasvic Downs 19/03
 Sire of Sire, Tralee Downs 102/05
 Dam of Sire, Tralee Downs 89/02
 SIRE, Merrydowns 120/07
 Sire of Dam, Willowhaugh Y174/03 (twin)
 Dam of Sire, Mapua 48/05
 Dam of Dam, Mapua 195/00
MERRYDOWNS 265/09 (trip)
 Sire of Sire, Merrydowns 196/04 (twin)
 Sire of Dam, Merrydowns 225/04 (twin)
 Dam of Sire, Merrydowns 50/02 (twin)
 DAM, Merrydowns 474/05 (trip)
 Sire of Dam, Kapa 84/01
 Dam of Dam, Kapa 206/02
 Dam of Dam, Kapa 159/98
 Sold to: Glenhazard Holdings Ltd.

	Sire of Sire, Tasvic Downs 19/03
	Sire of Sire, Tralee Downs 102/05
	Dam of Sire, Tralee Downs 89/02
SIRE, Merrydowns 120/07	
	Sire of Dam, Willowhaugh Y174/03 (twin)
	Dam of Sire, Mapua 48/05
	Dam of Dam, Mapua 195/00
MERRYDOWNS 287/09 (twin)	
	Sire of Sire, Kapa 70/02 (twin)
	Sire of Dam, Merrydowns 196/04 (twin)
	Dam of Sire, Merrydowns 6/02 (twin)
DAM, Merrydowns 93/06 (twin)	
	Sire of Dam, Tasvic Downs 13/96
	Dam of Dam, Kapa 50/98
	Dam of Dam, Gatton Park 7/93
	<hr/>
	Sire of Sire, Merrydowns 396/06 (twin)
	Sire of Sire, Merrydowns 286/07
	Dam of Sire, Merrydowns 220/04 (twin)
SIRE, Merrydowns 407/08 (twin)	
	Sire of Dam, Clifton Downs 223/99 (twin)
	Dam of Sire, Merrydowns 180/02 (twin)
	Dam of Dam, Merrydowns 24/97
MERRYDOWNS 362/09 (trip)	
	Sire of Sire, Kapa 45/99
	Sire of Dam, Hurunui 141/04
	Dam of Sire, Kapa 139/98
DAM, Merrydowns 229/06 (twin)	
	Sire of Dam, Willowhaugh T120/02 (twin)
	Dam of Dam, Merrydowns 156/04 (twin)
	Dam of Dam, Charleston 37/01
	Sold to: J.T. Wynyard.
	<hr/>
	Sire of Sire, Merrydowns 396/06 (twin)
	Sire of Sire, Merrydowns 286/07
	Dam of Sire, Merrydowns 220/04 (twin)
SIRE, Merrydowns 407/08 (twin)	
	Sire of Dam, Clifton Downs 223/99 (twin)
	Dam of Sire, Merrydowns 180/02 (twin)
	Dam of Dam, Merrydowns 24/97
MERRYDOWNS 390/09 (trip)	
	Sire of Sire, Charleston 7/01 (twin)
	Sire of Dam, Merrydowns 215/03 (twin)
	Dam of Sire, Merrydowns 67/01 (twin)
DAM, Merrydowns 256/04 (twin)	
	Sire of Dam, Waituruturu D23/95
	Dam of Dam, Mapua 212/97
	Dam of Dam, Mapua 263/95
	Sold to: S.W. Brannigan.

	Sire of Sire, Tasvic Downs 19/03
	Sire of Sire, Tralee Downs 102/05
	Dam of Sire, Tralee Downs 89/02
SIRE, Merrydowns 120/07	
	Sire of Dam, Willowhaugh Y174/03 (twin)
	Dam of Sire, Mapua 48/05
	Dam of Dam, Mapua 195/00
MERRYDOWNS 504/09 (twin)	
	Sire of Sire, Kapa 70/02 (twin)
	Sire of Dam, Merrydowns 225/04 (twin)
	Dam of Sire, Merrydowns 50/02 (twin)
DAM, Merrydowns 541/05 (twin)	
	Sire of Dam, Clifton Downs 223/99 (twin)
	Dam of Dam, Kapa 63/02
	Dam of Dam, Kapa 111/00
	<hr/>
	Sire of Sire, Tasvic Downs 19/03
	Sire of Sire, Tralee Downs 102/05
	Dam of Sire, Tralee Downs 89/02
SIRE, Merrydowns 120/07	
	Sire of Dam, Willowhaugh Y174/03 (twin)
	Dam of Sire, Mapua 48/05
	Dam of Dam, Mapua 195/00
MERRYDOWNS 505/09 (twin)	
	Sire of Sire, Kapa 70/02 (twin)
	Sire of Dam, Merrydowns 225/04 (twin)
	Dam of Sire, Merrydowns 50/02 (twin)
DAM, Merrydowns 541/05 (twin)	
	Sire of Dam, Clifton Downs 223/99 (twin)
	Dam of Dam, Kapa 63/02
	Dam of Dam, Kapa 111/00
	Sold to: A.R. & T.E. McCall.
	<hr/>
	Sire of Sire, Merrydowns 300/06
	Sire of Sire, Merrydowns 464/07
	Dam of Sire, Charleston 37/01
SIRE, Merrydowns 583/08 (trip)	
	Sire of Dam, Merrydowns 196/04 (twin)
	Dam of Sire, Merrydowns 660/06
	Dam of Dam, Kapa 49/01
MERRYDOWNS 507/09 (twin)	
	Sire of Sire, Clifton Downs 128/99
	Sire of Dam, Willowhaugh T120/02 (twin)
	Dam of Sire, Willowhaugh Q38/99 (twin)
DAM, Merrydowns 441/06 (trip)	
	Sire of Dam, Kapa 70/02 (twin)
	Dam of Dam, Merrydowns 72/04
	Dam of Dam, Mapua 231/04
	Sold to: L.W.J. Elliott.
	<hr/>

Sire of Sire, Kapa 70/02 (twin)
 Sire of Sire, Merrydowns 196/04 (twin)
 Dam of Sire, Merrydowns 6/02 (twin)
 SIRE, Merrydowns 60/06

Sire of Dam, Tasvic Downs 5/98
 Dam of Sire, Mapua 221/01
 Dam of Dam, Mapua 365/97

MERRYDOWNS 511/09 (twin)

Sire of Sire, Mapua R149/02 (twin)
 Sire of Dam, Hurunui 34/04
 Dam of Sire, Kapa 57/02

DAM, Merrydowns 320/06
 Sire of Dam, Merrydowns 7/00
 Dam of Dam, Merrydowns 26/03 (twin)
 Dam of Dam, Mapua 169/98

Sold to: S.W. Brannigan.

Sire of Sire, Tasvic Downs 19/03
 Sire of Sire, Tralee Downs 102/05
 Dam of Sire, Tralee Downs 89/02
 SIRE, Merrydowns 120/07
 Sire of Dam, Willowhaugh Y174/03 (twin)
 Dam of Sire, Mapua 48/05
 Dam of Dam, Mapua 195/00

MERRYDOWNS 544/09 (twin)

Sire of Sire, Kapa 70/02 (twin)
 Sire of Dam, Merrydowns 196/04 (twin)
 Dam of Sire, Merrydowns 6/02 (twin)
 DAM, Merrydowns 450/06 (trip)
 Sire of Dam, Clifton Downs 223/99 (twin)
 Dam of Dam, Merrydowns 180/02 (twin)
 Dam of Dam, Merrydowns 24/97

Sire of Sire, Tasvic Downs 19/03
 Sire of Sire, Tralee Downs 102/05
 Dam of Sire, Tralee Downs 89/02
 SIRE, Merrydowns 120/07
 Sire of Dam, Willowhaugh Y174/03 (twin)
 Dam of Sire, Mapua 48/05
 Dam of Dam, Mapua 195/00

MERRYDOWNS 655/09 (trip)

Sire of Sire, Kapa 70/02 (twin)
 Sire of Dam, Merrydowns 196/04 (twin)
 Dam of Sire, Merrydowns 6/02 (twin)
 DAM, Merrydowns 307/06 (twin)
 Sire of Dam, Clifton Downs 223/99 (twin)
 Dam of Dam, Kapa 50/01
 Dam of Dam, Kapa 78/99

Sold to: Willowhaugh Enterprises Ltd.

Sire of Sire, Clifton Downs 225/06
 Sire of Sire, Clifton Downs 292/07 (twin)
 Dam of Sire, Clifton Downs 210/03
 SIRE, Clifton Downs 249/08 (trip)
 Sire of Dam, Tasvic Downs 2041/02
 Dam of Sire, Clifton Downs 264/03
 Dam of Dam, Clifton Downs 215/01

MERRYDOWNS 26/10 (twin)

Sire of Sire, Mapua R149/02 (twin)
 Sire of Dam, Hurunui 34/04
 Dam of Sire, Kapa 57/02
 DAM, Merrydowns 116/06 (twin)
 Sire of Dam, Kapa 70/02 (twin)
 Dam of Dam, Merrydowns 43/04 (twin)
 Dam of Dam, Merrydowns 163/02 (trip)

Sire of Sire, Tasvic Downs 19/03
 Sire of Sire Tralee Downs 102/05
 Dam of Sire, Tralee Downs 89/02
 SIRE, Merrydowns 120/07
 Sire of Dam, Willowhaugh Y174/03 (twin)
 Dam of Sire, Mapua 48/05
 Dam of Dam, Mapua 195/00

MERRYDOWNS 101/10

Sire of Sire, Merrydowns 396/06 (twin)
 Sire of Dam, Merrydowns 286/07
 Dam of Sire, Merrydowns 220/04 (twin)
 DAM, Merrydowns 291/08 (twin)
 Sire of Dam, Merrydowns 48/03
 Dam of Dam, Merrydowns 194/04 (twin)
 Dam of Dam, Merrydowns 97/00 (twin)

Sire of Sire, Clifton Downs 225/06
 Sire of Sire, Clifton Downs 292/07 (twin)
 Dam of Sire, Clifton Downs 210/03
 SIRE, Clifton Downs 249/08 (trip)
 Sire of Dam, Tasvic Downs 2041/02
 Dam of Sire, Clifton Downs 264/03
 Dam of Dam, Clifton Downs 215/01

MERRYDOWNS 132/10 (twin)

Sire of Sire, Kapa 70/02 (twin)
 Sire of Dam, Merrydowns 196/04 (twin)
 Dam of Sire, Merrydowns 6/02 (twin)
 DAM, Merrydowns 451/06 (trip)
 Sire of Dam, Clifton Downs 223/99 (twin)
 Dam of Dam, Merrydowns 180/02 (twin)
 Dam of Dam, Merrydowns 24/97

Sire of Sire, Clifton Downs 225/06
 Sire of Sire, Clifton Downs 292/07 (twin)
 Dam of Sire, Clifton Downs 210/03
 SIRE, Clifton Downs 249/08 (trip)
 Sire of Dam, Tasvic Downs 2041/02
 Dam of Sire, Clifton Downs 264/03
 Dam of Dam, Clifton Downs 215/01

MERRYDOWNS 218/10 (trip)

Sire of Sire, Kapa 45/99
 Sire of Dam, Hurunui 141/04
 Dam of Sire, Kapa 139/98
 DAM, Merrydowns 24/06 (twin)
 Sire of Dam, Kapa 70/02 (twin)
 Dam of Dam, Merrydowns 132/04 (twin)
 Dam of Dam, Merrydowns 67/01 (twin)

Sire of Sire, Tasvic Downs 19/03
 Sire of Sire, Tralee Downs 102/05
 Dam of Sire, Tralee Downs 89/02
 SIRE, Merrydowns 224/08 (twin)
 Sire of Dam, Merrydowns 196/04 (twin)
 Dam of Sire, Merrydowns 450/06 (trip)
 Dam of Dam, Merrydowns 180/02 (twin)

MERRYDOWNS 260/10 (twin)

Sire of Sire, Kapa 45/99
 Sire of Dam, Hurunui 141/04
 Dam of Sire, Kapa 139/98
 DAM, Merrydowns 113/06 (twin)
 Sire of Dam, Eyretonlea 231/97
 Dam of Dam, Hurunui 128/03
 Dam of Dam, Gatton Park 49/97

Sire of Sire, Clifton Downs 225/06
 Sire of Sire, Clifton Downs 292/07 (twin)
 Dam of Sire, Clifton Downs 210/03
 SIRE, Clifton Downs 249/08 (trip)
 Sire of Dam, Tasvic Downs 2041/02
 Dam of Sire, Clifton Downs 264/03
 Dam of Dam, Clifton Downs 215/01

MERRYDOWNS 621/10 (twin)

Sire of Sire, Tasvic Downs 19/03
 Sire of Dam, Tralee Downs 102/05
 Dam of Sire, Tralee Downs 89/02
 DAM, Merrydowns 419/08
 Sire of Dam, Merrydowns 196/04 (twin)
 Dam of Dam, Merrydowns 315/06 (twin)
 Dam of Dam, Merrydowns 195/04 (twin)

A.R. KENYON, P.O. Box 140, Palmerston North. 4440

Telephone: (06) 357-9348

O.B.ACCREDITED

Email: ark@xtra.co.nz

Flock No. 4021

Prefix: Firth

Founded 1962

This flock was founded in 1962. The following have been added: In 1985, 10 ewes from C.K. Campbell, Flock No. 4569, 25 ewes from S.W. Gray, Flock No. 752, 25 ewes and 11 ewe lambs from E.C. & M.L. MacLeod, Flock No. 134; in 1986, 9 ewes; in 1987, 7 ewes; in 1989, 25 ewes from S.W. Gray, Flock No. 752; in 1993, 1 ewe and 4 ewe lambs from G.L. Robertson, Flock No. 3901, in 2000, 6 ewes from S.W. Gray, Flock No. 752.

Registered Breeding Ewes Retained from previous year	6
Registered 2 Tooth (Home Bred) put to Ram/s in 2011	2
Registered Ewe Hoggets (Home Bred) put to Ram/s in 2011	2
Total number of Ewes put to Ram/s in 2011	10

2010 Ram Lambs kept as at 1st April 2011: 3; 2010 Ewe Lambs kept as at 1st April 2011: 2.

Sire used in 2011 - Silverdale G106/07.

D.J. MAY, 15 Whitehaven Street, Lawrence. 9532

Telephone: (03) 485-9647

Flock No. 4103

Prefix: Argyll

Founded 1964

This flock was founded in 1964. The following have been added: In 1981, 9 ewes from H.W. Pannett, Flock No. 698; in 1992, 5 ewes from Merryvale Stud Farm, Flock No. 1387; in 1993, 5 ewes from G.L. Robertson, Flock No. 3901; in 2002, 1 ewe lamb from D.E. McClea, Flock No. 1725; in 2007, 7 ewes from C.D. & E.M. Smith, Flock No. 1886.

Registered Breeding Ewes Retained from previous year	8
Registered 2 Tooth (Home Bred) put to Ram/s in 2011	4
Total number of Ewes put to Ram/s in 2011	12

2010 Ram Lambs kept as at 1st April 2011: 4; 2010 Ewe Lambs kept as at 1st April 2011: 5.

Sire used in 2011 - Argyll 17/09.

S.W. BRANNIGAN, 19 Willis Road, Southbridge, Canterbury. 7602

Postal address: 6 High Street, Southbridge. 7602

Telephone: (03) 324-2751 / 021 212-1007

O.B.ACCREDITED

Fax: (03) 324-2751

Email: musburg@xtra.co.nz

Flock No. 4232

Prefix: Musburg

Founded 1969

Founded in 1969 and in 1982 the title of this flock was changed from K.L. Brannigan & Co. to S.W. Brannigan. The following have been added: In 1992, 2 ewes; in 1993, 3 ewes from D.A. & S.J. Wyllie, Flock No. 4374; in 1994, 6 ewes from L.A. Christey, Flock No. 3656; in 1998, 4 ewes from L.A. Christey, Flock No. 3656, 2 ewes from Chris J. Medlicott, Flock No. 4405; in 2000, 8

ewes from L.A.Christey, Flock No. 3656; in 2002, 5 ewes and 2 ewe lambs from D.E. McClea, Flock No. 1725; in 2006, 2 ewes from Willowhaugh Enterprises Ltd, Flock No. 3144; in 2007, 13 ewes from C.D. & E.M.Smith, Flock No. 1886.

Registered Breeding Ewes Retained from previous year	64
Registered 2 Tooth (Home Bred) put to Ram/s in 2011	37
Total number of Ewes put to Ram/s in 2011	101

2010 Ram Lambs kept as at 1st April 2011: 28; 2010 Ewe Lambs kept as at 1st April 2011: 47.

Sires used in 2011 - Merrydowns 390/09 (trip), Merrydowns 511/09 (twin), Musburg L33/10 (twin), Willowhaugh 26/09 (trip).

Ram Registrations for 2011.

Sire of Sire, Tahrúa 190/03
Sire of Sire, Musburg E75/05
Dam of Sire, Musburg Y130/99 (twin)
SIRE, Musburg H114/07 (trip)
Sire of Dam, Strathconon F48/99 (twin)
Dam of Sire, Musburg B84/02 (twin)
Dam of Dam, Musburg T106/95 (twin)

MUSBURG L33/10 (twin)

Sire of Sire, Bankhead 144/02 (twin)
Sire of Dam, Bankhead 192/04 (twin)
Dam of Sire, Bankhead 241/02
DAM, Bankhead 306/05 (twin)
Sire of Dam, Kapa 108/98
Dam of Dam, Bankhead 152/00
Dam of Dam, Bankhead 180/93

MRS R.M. BRADLEY, Waiauruhe, No. 2 R.D., Dannevirke.

Telephone: (06) 374-5601
Fax: (06) 374-5601
Email: kjbradley@xtra.co.nz

O.B.ACCREDITED

Flock No. 4309

Prefix: Tuanui
STUDFAX-PLUS

Founded 1971

This flock was founded in 1971. The following have been added: In 1981, 21 ewes from J.J. Macaulay, Flock No. 1699; in 1984, 3 ewes; in 1987, 3 ewes from J.A. Brown, Flock No. 1522; in 1991, 10 ewes from D.A. & S.J. Wyllie, Flock No. 4374; in 1993, 6 ewes and 2 ewe lambs from G.L. Robertson, Flock No. 3901; in 1998, 8 ewes from L.A. Christey, Flock No. 3656; in 1999, 20 ewes from A.J. & C.D. Smith, Flock No. 1886; in 2002, 2 ewes from C.T. Southey, Flock No. 4445; in 2005, 10 ewes from C.D. & E.M.Smith, Flock No. 1886.

Registered Breeding Ewes Retained from previous year	17
Registered 2 Tooth (Home Bred) put to Ram/s in 2011	8
Total number of Ewes put to Ram/s in 2011	25

2010 Ram Lambs kept as at 1st April 2011: 12; 2010 Ewe Lambs kept as at 1st April 2011: 10.

Sires used in 2011 - Tuanui S42/95, Willowhaugh 23/09 (twin).

Ram Registrations for 2011.

Sire of Sire, Strathconon 100/02
Sire of Sire, Strathconon 62/05 (twin)
Dam of Sire, Strathconon 3/00
SIRE, Willowhaugh Y104/07 (twin)
Sire of Dam, Clifton Downs 128/99
Dam of Sire, Willowhaugh U169/03 (twin)
Dam of Dam, Willowhaugh Q71/99 (trip)

TUANUI G182/09

Sire of Sire, Charleston C133/99
Sire of Dam, Bankhead 188/03
Dam of Sire, Eyretonlea 158/98 (twin)
DAM, Tuanui D67/06 (twin)
Sire of Dam, Tuanui W188/99
Dam of Dam, Tuanui Z21/02 (trip)
Dam of Dam, Tuanui T138/96
Sold to: C.D.G. Prouting.

WAIDALE SOUTHDOWN STUD, Raincliff Road, No. 12 R.D., Pleasant Point. 7982

Telephone: (03) 614-8388 / 0274 427-746 O.B.ACCREDITED

Fax: (03) 614-8388

Email: ike@waidalerams.co.nz

Flock No. 4385

**Prefix: Waidale
Macrostock/SIL**

Founded 1975

This flock was founded in 1975. The following have been added: In 1984, 6 ewes from D. & M. & J.D. Stowell, Flock No. 4126; in 1996, 1 ewe from L.A. Christey, Flock No. 3656. In 2001 the title of this flock changed from H.E. Williams to Estate H.E. Williams. In 2004 the title of this flock was changed from Estate H.E. Williams, to Waidale Southdown Stud. The following have been added:- In 2007, 2 ewes from C.D.& E.M.Smith, Flock No. 1886.

Registered Breeding Ewes Retained from previous year	87
Registered 2 Tooth (Home Bred) put to Ram/s in 2011	33
Total number of Ewes put to Ram/s in 2011	120

2010 Ram Lambs kept as at 1st April 2011: 50; 2010 Ewe Lambs kept as at 1st April 2011: 40.

Sires used in 2011 - Waidale 712/05 (twin), Waidale 735/09, Tasvic Downs 47/09 (twin), Waidale 749/10 (twin).

Ram Registrations for 2011.

Sire of Sire, Tasvic Downs 2037/02
Sire of Sire, Tasvic Downs 19/03
Dam of Sire, Tasvic Downs 30/00
SIRE, Tralee Downs 102/05
Sire of Dam, Strathconon G100/00
Dam of Sire, Tralee Downs 89/02
Dam of Dam, Glenisle A41/00

WAIDALE 801/09

Sire of Sire, Clifton Downs 128/99
Sire of Dam, Willowhaugh U42/03 (twin)
Dam of Sire, Willowhaugh R112/00
DAM, Waidale 667/06 (twin)
Sire of Dam, Bankhead 170/01
Dam of Dam, Waidale 772/03 (twin)
Dam of Dam, Waidale 790/00
Sold to: A.D. Gillespie.

Sire of Sire, Tasvic Downs 19/03
 Sire of Sire, Tralee Downs 102/05
 Dam of Sire, Tralee Downs 89/02
 SIRE, Waidale 735/09

Sire of Dam, Willowhaugh U42/03 (twin)
 Dam of Sire, Waidale 653/05 (trip)
 Dam of Dam, Waidale 877/02 (twin)
WAIDALE 749/10 (twin)

Sire of Sire, Willowhaugh U42/03 (twin)
 Sire of Dam, Waidale 712/05 (twin)
 Dam of Sire, Waidale 756/03
 DAM, Waidale 708/07

Sire of Dam, Merrydowns 7/00
 Dam of Dam, Waidale 852/02
 Dam of Dam, Waidale 793/00

G.M. & E.E. CALDER, Oteramika Road, No. 1 R.D., Invercargill. 9871

Telephone: (03) 230-4867 / 027 320-1976 O.B.ACCREDITED
Email: otepuni@xtra.co.nz

Flock No. 4388**Prefix: Otepuni****Founded 1976**

This flock was founded in 1976. The following have been added: In 1982, 1 ewe and 2 ewe lambs from R.K. MacDonald, Flock No. 3282; in 1990, 23 ewes from H.T. Brenssell, Flock No. 4422; in 1992, 2 ewes from D.A. & S.J. Wyllie, Flock No. 4374, 6 ewes from Merryvale Stud Farm, Flock No. 1387; in 1993, 4 ewes from G.L. Robertson, Flock No. 3901; in 2002, 8 ewes and 6 ewe lambs from J.A. Crombie, Flock No. 3373; in 2003, 6 ewe lambs from J.P. & F.E. Stevens, Flock No. 4423; in 2011, 12 ewes and 4 ewe lambs from Miss A.J. Calder, Flock No. 4456.

Registered Breeding Ewes Retained from previous year	22
Registered 2 Tooth (Home Bred) put to Ram/s in 2011	8
Registered Ewes purchased and put to Ram/s in 2011	8
Total number of Ewes put to Ram/s in 2011	38

2010 Ram Lambs kept as at 1st April 2011: 13; 2010 Ewe Lambs kept as at 1st April 2011: 12.
 Sires used in 2011 - Dalness 682/05, Murihiku 113/04, Holly Farm P87/07 (twin), Murihiku 108/08.
 Ram Registrations for 2011.

Sire of Sire, Clifton Downs 128/99
 Sire of Sire, Willowhaugh U42/03 (twin)
 Dam of Sire, Willowhaugh R112/00
 SIRE, Dalness 682/05

Sire of Dam, Bankhead 170/01 (twin)
 Dam of Sire, Dalness 479/03 (twin)
 Dam of Dam, Dalness 229/01 (twin)
MURIHIKU 108/08 (twin)

Sire of Sire, Murihiku 2/98 (twin)
 Sire of Dam, Murihiku 135/04 (twin)
 Dam of Sire, Glenisle 4/01
 DAM, Murihiku 109/05

Sire of Dam, Holly Farm J62/01
 Dam of Dam, Murihiku 107/03
 Dam of Dam, Otepuni 52/97 (trip)

MURVALE FARM LTD., 644 Matahuru Valley Road, No. 4 R.D., Ohinewai. 3784

Telephone: (07) 828-5715 / 027 274-2158 O.B.ACCREDITED

Fax: (07) 828-5716

Flock No. 4396

**Prefix: Murvale
LAAS Bureau**

Founded 1977

This flock was founded in 1977. The following have been added: In 1981, 15 ewes; in 1982, 7 ewes from M. & B. Hughes, Flock No. 4224, 2 ewes from B.B. & B.M. Wills, Flock No. 4258; in 1983, 4 ewes from R.N. Waddell, Flock No. 4129; in 1988, 16 ewes from A.A. & H.N. Hallgarth, Flock No. 3430; in 2007, 57 ewes from Utakura Partnership, Flock No. 1998, in 2011, 15 ewe lambs from Glenhazard Holdings Ltd., Flock No. 3435.

Registered Breeding Ewes Retained from previous year	56
Registered 2 Tooth (Home Bred) put to Ram/s in 2011	24
Total number of Ewes put to Ram/s in 2011	80

2010 Ram Lambs kept as at 1st April 2011: 47; 2010 Ewe Lambs kept as at 1st April 2011: 57.

Sires used in 2011 - Wiri 57/07, Murvale A43/08.

Ram Registrations for 2011.

Sire of Sire, Clifton Downs 128/99
Sire of Sire, Willowhaugh T120/02 (twin)
Dam of Sire, Willowhaugh Q38/99 (twin)
SIRE, Merrydowns 79/04 (trip)
Sire of Dam, Merrydowns 10/99 (twin)
Dam of Sire, Merrydowns 189/01 (twin)
Dam of Dam, Mapua 361/97

MURVALE A43/08

Sire of Sire, Waidale 737/94 (twin)
Sire of Dam, Waidale 721/97 (twin)
Dam of Sire, Waidale 796/93
DAM, Murvale A39/01
Sire of Dam, Gatton Park T20/95 (twin)
Dam of Dam, Murvale A46/97 (twin)
Dam of Dam, Murvale A35/95 (twin)

Sire of Sire, Wiri 131/02
Sire of Sire, Aries 20/04
Dam of Sire, Aries 21/02
SIRE, Wiri 57/07
Sire of Dam, Silverdale B98/03 (twin)
Dam of Sire, Wiri 43/05
Dam of Dam, Wiri 22/03

MURVALE A64/10

Sire of Sire, Tasvic Downs 17/03
Sire of Dam, Willowhaugh X55/06 (twin)
Dam of Sire, Willowhaugh T11/02 (twin)
DAM, Murvale 2/08 (twin)
Sire of Dam, Moor End 3/02 (twin)
Dam of Dam, Utakura 186/04
Dam of Dam, Utakura 219/02

TASVIC FAMILY TRUST, c/o Chris.J. Medicott, No. 8 R.D., Waimate. 7978

Telephone: (03) 689-5814 / 027 621-6696 O.B.ACCREDITED

Fax: (03) 689-5914

Email: tasvic@xtra.co.nz

Flock No. 4405

**Prefix: Tasvic Downs
NZABT/SIL**

Founded 1978

This flock was founded in 1978. The following have been added: In 1982, 7 ewes from J.J. Macaulay, Flock No. 1699; in 1985, 20 ewes from D.A. Wyllie, Flock No. 4374; in 1986, 3 ewes from J.J. Macaulay, Flock No. 1699; in 1992, 2 ewes from D.A. & S.J. Wyllie, Flock No. 4374; in 1993, 1 ewe from G.L. Robertson, Flock No. 3901; in 1997, 2 ewes from D.A. & S.J. Wyllie, Flock No. 4374; in 2002, 1 ewe from D.E. McClea, Flock No. 1725. In 2003 the title of this flock was changed from Chris. J. Medicott to Tasvic Family Trust. The following have been added; - in 2005 1 ewe from Willowhaugh Enterprises Ltd., Flock No. 3144; in 2007, 1 ewe from Willowhaugh Enterprises Ltd, Flock No. 3144, 2 ewes and 1 ewe lamb from C.D. & E.M. Smith, Flock No. 1886.

Registered Breeding Ewes Retained from previous year	61
Registered 2 Tooth (Home Bred) put to Ram/s in 2011	38
Total number of Ewes put to Ram/s in 2011	99

2010 Ram Lambs kept as at 1st April 2011: 42; 2010 Ewe Lambs kept as at 1st April 2011: 36.

Sires used in 2011 - Tralee 148/08, Tasvic Downs 3/10, Tasvic Downs 11/10, Clifton Downs 210/10, Clifton Downs 229/10, Clifton Downs 288/10, Clifton Downs 401/10.

Ram Registrations for 2011.

Sire of Sire, Clifton Downs 225/06 (twin)
Sire of Sire, Clifton Downs 292/07 (twin)
Dam of Sire, Clifton Downs 210/03

SIRE, Tasvic Downs 3/08

Sire of Dam, Clifton Downs 288/04
Dam of Sire, Tasvic Downs 57/05
Dam of Dam, Tasvic Downs 37/03

TASVIC DOWNS 10/09

Sire of Sire, Clifton Downs 228/05
Sire of Dam, Clifton Downs 203/06
Dam of Sire, Clifton Downs 353/03

DAM, Tasvic Downs 59/07

Sire of Dam, Clifton Downs 223/01
Dam of Dam, Tasvic Downs 36/02
Dam of Dam, Tasvic Downs 19/98
Sold to: Waituruturu Stud.

Sire of Sire, Clifton Downs 228/05
Sire of Sire, Clifton Downs 225/06
Dam of Sire, Clifton Downs 235/02

SIRE, Tasvic Downs 4/08 (twin)

Sire of Dam, Clifton Downs 216/05
Dam of Sire, Tasvic Downs 3/06
Dam of Dam, Tasvic Downs 50/03

TASVIC DOWNS 47/09 (twin)

Sire of Sire, Clifton Downs 216/05
Sire of Dam, Clifton Downs 299/06
Dam of Sire, Clifton Downs 253/03

DAM, Tasvic Downs 43/07

Sire of Dam, Clifton Downs 305/02
Dam of Dam, Tasvic Downs 81/03
Dam of Dam, Tasvic Downs 69/01

Sold to: Waidale Southdown Stud & Dalness Stud.

	Sire of Sire, Tasvic Downs 50/04
	Sire of Sire, Clifton Downs 210/05
	Dam of Sire, Clifton Downs 322/02
SIRE, Holly Farm P77/07	
	Sire of Dam, Charleston C133/99
	Dam of Sire, Bankhead 184/02
	Dam of Dam, Bankhead 223/00
TASVIC DOWNS 3/10	
	Sire of Sire, Clifton Downs 211/01
	Sire of Dam, Tasvic Downs 2037/02
	Dam of Sire, Tasvic Downs 3/99
DAM, Tasvic Downs 30/04	
	Sire of Dam, Clifton Downs 109/97
	Dam of Dam, Tasvic Downs 82/98
	Dam of Dam, Tasvic Downs 46/94
	<hr/>
	Sire of Sire, Clifton Downs 225/06
	Sire of Sire, Tasvic Downs 4/08 (twin)
	Dam of Sire, Tasvic Downs 3/06
SIRE, Clifton Downs 241/09 (twin)	
	Sire of Dam, Bankhead 144/02 (twin)
	Dam of Sire, Clifton Downs 296/04
	Dam of Dam, Clifton Downs 224/99
TASVIC DOWNS 11/10	
	Sire of Sire, Tasvic Downs 2037/02
	Sire of Dam, Tasvic Downs 4/03
	Dam of Sire, Charleston C35/99
DAM, Tasvic Downs 1/05	
	Sire of Dam, Tasvic Downs 99/00
	Dam of Dam, Tasvic Downs 40/02
	Dam of Dam, Tasvic Downs 45/97
	<hr/>

DEBORAH. A. LINDSAY, Awamangu, No. 2 R.D., Balclutha. 9272

Telephone: (03) 418-3053 / 027 445 2553 O.B.ACCREDITED

Fax: (03) 418-3052

Flock No. 4431

Prefix: Rhino Downs

Founded 1990

This flock was founded in 1990 by the purchase of 13 ewes from H.T. Brenssell, Flock No. 4422. The following have been added: In 1992, 17 ewes from J.A. Hector, Flock No. 2624; in 1993, 18 ewes from Estate A.G. Johnston, Flock No. 1282, 4 ewes from D.A. & S.J. Wyllie, Flock No. 4374; in 1996, 13 ewes; in 1998, 11 ewes; in 2001, 12 ewes; in 2002, 32 ewes from L.A. & L.J. Christey, Flock No. 3656. In 2003, the title of this flock was changed from J.R. & D.A. Lindsay to D.A. & Est. J.R. Lindsay. The following have been added:- In 2006, 9 ewes from L.A. & L.J. Christey, Flock No. 3656. In 2007, the Prefix was changed from Heddon Downs to Rhino Downs. The following have been added:- 15 ewes from C.D. & E.M. Smith, Flock No. 1886. In 2008, the title of this flock was changed from D.A. & Est. J.R. Lindsay to Mrs Deborah.A. Lindsay.

Registered Breeding Ewes Retained from previous year	50
Registered 2 Tooth (Home Bred) put to Ram/s in 2011	35
Total number of Ewes put to Ram/s in 2011	85

2010 Ram Lambs kept as at 1st April 2011: 30; 2010 Ewe Lambs kept as at 1st April 2011: 40.

Sires used in 2011 - Waidale 694/07 (twin), Rhino Downs S12/08.

Ram Registrations for 2011.

Sire of Sire, Willowhaugh U42/03 (twin)
Sire of Sire, Waidale 712/05 (twin)
Dam of Sire, Waidale 756/03
SIRE, Waidale 691/06 (twin)
Sire of Dam, Merrydowns 7/00
Dam of Sire, Waidale 873/02 (twin)
Dam of Dam, Waidale 710/97 (twin)

RHINO DOWNS S12/08

Sire of Sire, Eyretonlea 231/97
Sire of Dam, Bankhead 164/01
Dam of Sire, Eyretonlea 191/96
DAM, Heddon Downs N1/03
Sire of Dam, Mapua P90/99
Dam of Dam, Heddon Downs L7/01
Dam of Dam, Heddon Downs J40/99

WAITURUTURU STUD, c/o E.A. & K.A. McLachlan, 93 Oak Drive,
No. 4 R.D., Taupo. 3384

Telephone: (07) 378-4708 / 027 498 3461 O.B.ACCREDITED

Fax: (07) 378-4708

Email: euan.karen@xtra.co.nz

Flock No. 4435

**Prefix: Waituruturu
LAAS/SIL**

Founded 1992

This flock was founded in 1992 by the purchase of 13 ewes from L.A. Christey, Flock No. 3656, 8 ewes from Waiwiri Farm, Flock No. 3435, 7 ewes from D.A. & S.J. Wyllie, Flock No. 4374, 1 ewe lamb from J.H. & K.J. Bradley, Flock No. 4410, 11 ewe lambs from Mrs R.M. Bradley, Flock No. 4309; in 1994, 16 ewes from W.J. Medicott, Flock No. 3138, 4 ewes from C.J. Medicott, Flock No. 4405; in 1996, 7 ewes from L.A. Christey, Flock No. 3656, 6 ewes from S.W. Gray, Flock No. 752, 6 ewes from W.J. Medicott, Flock No. 3138, 2 ewes from D.A. & S.J. Wyllie, Flock No. 4374; in 1997, 5 ewes from L.A. Christey, Flock No. 3656, 5 ewes from W.J. Medicott, Flock No. 3138, 6 ewes from D.A. & S.J. Wyllie, Flock No. 4374; in 1998, 1 ewe from D.R. Hunt, Flock No. 125, 14 ewes from Waiwiri Farm, Flock No. 3435, 17 ewe lambs from M.K. & E.M. Wiggins, Flock No. 3666; in 1999, 5 ewes from D.A. & S.J. Wyllie, Flock No. 4374; in 2000, 2 ewes from T.J. & B.P. Lamont, Flock No. 4457; in 2002, 1 ewe from D.E. McClea, Flock No. 1725, 4 ewes from W.J. Medicott, Flock No. 3138, 3 ewes from Chris. J. Medicott, Flock No. 4405, 2 ewes from C.T. Southey, Flock No. 4445; in 2003, 50 ewes from Waiwiri Farm, Flock No. 3435; in 2004, 1 ewe from Chris.J.Medicott, Flock No. 3138; in 2006 1 ewe from S.W.Brannigan, Flock No. 4232, 6 ewes and 2 ewe lambs from L.A.& L.J.Christey, Flock No. 3656, 1 ewe from Willowhaugh Enterprises Ltd, Flock No. 3144; in 2007, 6 ewes and 4 ewe lambs from C.D.& E.M.Smith, Flock No. 1886.

Registered Breeding Ewes Retained from previous year	105
Registered 2 Tooth (Home Bred) put to Ram/s in 2011	19
Total number of Ewes put to Ram/s in 2011	124

2010 Ram Lambs kept as at 1st April 2011: 44; 2010 Ewe Lambs kept as at 1st April 2011: 53.

Sires used in 2011 - Tasvic Downs 101/09, Waituruturu 44/09.

Ram Registrations for 2011.

Sire of Sire, Tasvic Downs 4/03
Sire of Sire, Tralee Downs 11/05 (twin)
Dam of Sire, Tralee Downs 17/03
SIRE, Tralee Downs 67/06
Sire of Dam, Tasvic Downs 34/01
Dam of Sire, Tralee Downs 132/03
Dam of Dam, Charleston Z5/96

WAITURUTURU 44/09

Sire of Sire, Clifton Downs 3378/03
Sire of Dam, Waituruturu 190/05 (ET)
Dam of Sire, Kapa 41/98
DAM, Waituruturu 45/06
Sire of Dam, Aries 79/99
Dam of Dam, Waituruturu 64/01
Dam of Dam, Waituruturu 22/96

MESSRS D.F. & J.R. GRAY, 537 Taipo Road, No. 6 R.D., Palmerston North. 4476

Telephone: (06) 324-8845 / 021 593 984 Diane O.B.ACCREDITED
021 936 377 Janet
Fax: (06) 324-8752

Flock No. 4436

Prefix: Oakdale

Founded 1992

This flock was founded in 1992 by the purchase of 10 ewes from S.W. Gray, Flock No. 752. The following have been added: In 1993, 3 ewes; in 1994, 2 ewes from L.A. Christey, Flock No. 3656, and 3 ewes from A.R. Kenyon, Flock No. 4021; in 1995, 1 ewe from D.A. & S.J. Wyllie, Flock No. 4374, 10 ewes from D.R. Hunt, Flock No. 125; in 1996, 1 ewe from Chris. J. Medlicott, Flock No. 4405, 1 ewe from W.J. Medlicott, Flock No. 3138, 1 ewe from D.A. & S.J. Wyllie, Flock No. 4374, 6 ewes from D.R. Hunt, Flock No. 125; in 1997, 1 ewe from L.A. Christey, Flock No. 3656, 1 ewe from D.A. & S.J. Wyllie, Flock No. 4374; in 1998, 1 ewe from the same Flock No. 4374.

Registered Breeding Ewes Retained from previous year	25
Registered 2 Tooth (Home Bred) put to Ram/s in 2011	7
Total number of Ewes put to Ram/s in 2011	32

2010 Ram Lambs kept as at 1st April 2011: 8; 2010 Ewe Lambs kept as at 1st April 2011: 8.

Sires used in 2011 - Clifton Downs 208/08, Clifton Downs 292/07 (twin), Tasvic Downs 1/08.

Ram Registrations for 2011.

Sire of Sire, Clifton Downs 228/05
Sire of Sire, Clifton Downs 225/06 (twin)
Dam of Sire, Clifton Downs 235/02
SIRE, Clifton Downs 292/07 (twin)
Sire of Dam, Tasvic Downs 2037/02
Dam of Sire, Clifton Downs 210/03
Dam of Dam, Clifton Downs 259/01

OAKDALE 33/09

Sire of Sire, Willowhaugh T120/02 (twin)
Sire of Dam, Merrydowns 79/04 (trip)
Dam of Sire, Merrydowns 189/01 (twin)
DAM, Oakdale 22/07
Sire of Dam, Tasvic Downs 74/98
Dam of Dam, Oakdale 8/03 (twin)
Dam of Dam, Oakdale 9/00

J.R.H. ANDERSON, 35 Beaumavis Street, Outram. 9019

Telephone: (03) 489-1471

O.B.ACCREDITED

Fax: (03) 486-2030

Flock No. 4441

Prefix: Mondoville

Founded 1993

This flock was founded in 1993 by the purchase of 12 ewes from G.L. Robertson, Flock No. 3901. The following have been added: In 1994, 19 ewes from D.S. Moffat, Flock No. 3327; in 1995, 11 ewes from D.E. MacLean & Son, Flock No. 2744, in 1995, 25 ewes from L.A. Christey, Flock No. 3656. In 1998 the title of this flock was changed from M.J.R. Anderson to J.R.H. Anderson. The following have been added: In 2000, 1 ewe from Chris. J. Medlicott, Flock No. 4405, 2 ewes from T.J. & B.P. Lamont, Flock No. 4457; in 2002, 6 ewes from J.A. Crombie, Flock No. 3373, 10 ewes from D.E. McClea, Flock No. 1725, 10 ewes and 7 ewe lambs from Mrs K.M. Parish, Flock No. 170; in 2006, 8 ewes from L.A. & L.J. Christey, Flock No. 3656; in 2007, 12 ewe lambs from P.Campbell, Flock No. 969.

Registered Breeding Ewes Retained from previous year	94
Registered 2 Tooth (Home Bred) put to Ram/s in 2011	15
Total number of Ewes put to Ram/s in 2011	109

2010 Ram Lambs kept as at 1st April 2011: 16; 2010 Ewe Lambs kept as at 1st April 2011: 18.

Sires used in 2011 - Mondoville 48/06, Mondoville 17/06, Mondoville 70/03.

Ram Registrations for 2011.

	Sire of Sire, Waidale 737/94 (twin)
	Sire of Sire, Waidale 783/98 (twin)
	Dam of Sire, Waidale 674/94 (twin)
SIRE, Glenisle A15/00	Sire of Dam, Waidale 745/94 (twin)
	Dam of Sire, Glenisle M19/97
	Dam of Dam,
MONDOVILLE 70/03	
	Sire of Sire,
	Sire of Dam,
	Dam of Sire,
DAM,	Sire of Dam,
	Dam of Dam,
	Dam of Dam,
	<hr/>
	Sire of Sire, Kapa 18/00
	Sire of Sire, Kapa 70/02 (twin)
	Dam of Sire, Gatton Park T58/95
SIRE, Merrydowns 78/04	Sire of Dam, Clifton Downs 223/99 (twin)
	Dam of Sire, Merrydowns 146/01
	Dam of Dam,
MONDOVILLE 17/06 (twin)	
	Sire of Sire, Mapua N28/96
	Sire of Dam, Glen Nevis 69/99
	Dam of Sire, Glen Nevis 69/96 (twin)
DAM, Ridgendale 56/00 (twin)	Sire of Dam, Glen Nevis 94/96
	Dam of Dam, Ridgendale 14/98
	Dam of Dam,
	<hr/>

Sire of Sire, Bankhead J143/00 (twin)
 Sire of Sire, Bankhead 144/02 (twin)
 Dam of Sire, Eyretonlea 158/96 (trip)
 SIRE, Clifton Downs 300/04
 Sire of Dam, Clifton Downs 211/01
 Dam of Sire, Clifton Downs 284/02
 Dam of Dam,

MONDOVILLE 48/06 (twin)

Sire of Sire, Waidale 783/98 (twin)
 Sire of Dam, Glenisle A15/00
 Dam of Sire, Glenisle M19/97
 DAM, Mondoville 36/02
 Sire of Dam,
 Dam of Dam, Mondoville 2/00
 Dam of Dam,

B.C. MACAULAY, 467 Tancreds Road, No. 2 R.D., Christchurch. 7672

Telephone: (03) 325-7579 / 021 220 0850 O.B.ACCREDITED

Fax: (03) 325-7576

Email: claxmacaulay@xtra.co.nz

Flock No. 4449

**Prefix: Maclaka
 LAAS Bureau/SIL**

Founded 1995

This flock was founded in 1995 by the purchase of 5 ewes from L.A. Christey, Flock No. 3656. The following have been added: In 1996, 3 ewes from L.A. Christey, Flock No. 3656, 1 ewe from W.J. Medicott, Flock No. 3138, 1 ewe from Chris. J. Medicott, Flock No. 4405; in 1998, 1 ewe from D.A. & S.J. Wyllie, Flock No. 4374; in 2000, 1 ewe from W. J. Medicott, Flock No. 3138, 1 ewe from Chris. J. Medicott, Flock No. 4405; in 2002, 4 ewes from D.E. McClea, Flock No. 1725; in 2005 5 ewes from S.W.Brannigan, Flock No. 4232, 2 ewes from L.A.& L.J.Christey, Flock No. 3656, 1 ewes from Tasvic Family Trust, Flock No. 4405, 1 ewes from Willowhaugh Enterprises Ltd., Flock No. 3144; in 2007, 6 ewes from C.D.& E.M.Smith, Flock No. 1886.

Registered Breeding Ewes Retained from previous year	15
Registered 2 Tooth (Home Bred) put to Ram/s in 2011	10
Total number of Ewes put to Ram/s in 2011	25

2010 Ram Lambs kept as at 1st April 2011: 10; 2010 Ewe Lambs kept as at 1st April 2011: 15.

Sires used in 2011 - Tralee 148/08, Maclaka 12/10, Tahrua 180/10.

Ram Registrations for 2011.

Sire of Sire, Willowhaugh U42/03 (twin)
 Sire of Sire, Waidale 689/06 (twin)
 Dam of Sire, Waidale 859/02 (twin)
 SIRE, Maclaka 800/08
 Sire of Dam, Waidale 722/05
 Dam of Sire, Maclaka 615/06
 Dam of Dam, Maclaka 23/04

MACLAKA 909/09

Sire of Sire, Ivydowns 13/99
 Sire of Dam, Ivydowns 37/00 (IMP)
 Dam of Sire, Lyngrove 20/95
 DAM, Maclaka 113/03
 Sire of Dam, Tahrua 100/97
 Dam of Dam, Maclaka 49/99
 Dam of Dam, Maclaka 1/95
 Sold to: D.G. & J. Ward.

Sire of Sire, Clifton Downs 334/07 (twin)
 Sire of Sire, Tasvic Downs 1/08
 Dam of Sire, Tasvic Downs 9/03
 SIRE, Tahrua 158/09
 Sire of Dam, Tahrua 166/06
 Dam of Sire, Tahrua 151/07
 Dam of Dam, Tahrua 83/03
MACLAKA 12/10
 Sire of Sire, Waidale 722/03
 Sire of Dam, Tahrua 19/05
 Dam of Sire, Tahrua 159/03
 DAM, Maclaka 728/07
 Sire of Dam, Clifton Downs 128/99
 Dam of Dam, Willowhaugh V132/04
 Dam of Dam, Willowhaugh R102/00

R.T. (QSM) & J.M. McKENZIE, Glen Orrin, No. 2 R.D., Masterton. 5882

Telephone: (06) 372-5828

O.B.ACCREDITED

Fax: (06) 372-5828

Email: roddyandjan@xtra.co.nz

Flock No. 4453

Prefix: Glen Orrin

Founded 1997

This flock was founded in 1997 by the purchase of 5 ewes from W.J. Medlicott, Flock No. 3138, 4 ewes from D.A. & S.J. Wyllie, Flock No. 4374, 3 ewes from L.A. Christey, Flock No. 3656. The following have been added: In 1998, 7 ewes from L.A. Christey, Flock No. 3656, 7 ewes from Mrs R.M. Bradley, Flock No. 4309; in 1999, 3 ewes from L.A. Christey, Flock No. 3656; in 2000, 1 ewe from W.J. Medlicott, Flock No. 3138; in 2002, 6 ewes from L.A. & L.J. Christey, Flock No. 3656; in 2006, 1 ewe from J.J. Macaulay, Flock No. 1699; in 2007, 5 ewes from S.W. Gray, Flock No. 752. In, 2009, 5 ewes from D.C. Murray, Flock No. 4498.

Registered Breeding Ewes Retained from previous year	86
Registered 2 Tooth (Home Bred) put to Ram/s in 2011	40
Total number of Ewes put to Ram/s in 2011	126

2010 Ram Lambs kept as at 1st April 2011: 72; 2010 Ewe Lambs kept as at 1st April 2011: 65.

Sires used in 2011 - Merrydowns 407/08 (twin), Clifton Downs 292/07 (twin), Glen Orrin 66/10.

Ram Registrations for 2011.

Sire of Sire, Merrydowns 396/06 (twin)
 Sire of Sire, Merrydowns 286/07
 Dam of Sire, Merrydowns 220/04 (twin)
 SIRE, Merrydowns 407/08 (twin)
 Sire of Dam, Clifton Downs 223/99 (twin)
 Dam of Sire, Merrydowns 180/02 (twin)
 Dam of Dam, Merrydowns 24/97
GLEN ORRIN 66/10

Sire of Sire, Waidale 846/96 (twin)
 Sire of Dam, Waidale 823/98 (twin)
 Dam of Sire, Waidale 789/90 (twin)
 DAM, Glen Orrin 40/02
 Sire of Dam, Gatton Park 120/89
 Dam of Dam, Clifton Downs 62/94
 Dam of Dam, Clifton Downs 22/91

P.G. ROSS, 272 Orchards Road, No. 8 R.D., Ashburton. 7778

Telephone: (03) 303-6227 / 027 433 9318 O.B.ACCREDITED

Fax: (03) 303-6527

Email: Paul.Ross@SilverFernFarms.co.nz

Flock No. 4455

Prefix: Roswhite

Founded 1998

This flock was founded in 1998 by the purchase of 22 ewes from S.W. Brannigan, Flock No. 4232. The following have been added: In 1999, 13 ewes from S.W. Brannigan, Flock No. 4232. In 2006, the title of this flock was changed from P.G.& J.H. Ross to P.G.Ross.

Registered Breeding Ewes Retained from previous year	49
Registered 2 Tooth (Home Bred) put to Ram/s in 2011	39
Total number of Ewes put to Ram/s in 2011	88

2010 Ram Lambs kept as at 1st April 2011: 40; 2010 Ewe Lambs kept as at 1st April 2011: 30.

Sires used in 2011 - Dalness 58/07 (twin), Holly Farm S42/09.

R.S. McLACHLAN, The Lodge, No. 11 R.D., Masterton. 5871

Telephone: (06) 372-5701

Fax: (06) 372-5701

Email: rmcl@xtra.co.nz

Flock No. 4465

Prefix: Lodge

Founded 2000

This flock was founded in 2000 by the purchase of 11 ewes from Waituruturu Stud, Flock No. 4435. The following have been added:- in 2005, 11 ewes from Waituruturu Stud, Flock No. 4435.

Registered Breeding Ewes Retained from previous year	62
Registered 2 Tooth (Home Bred) put to Ram/s in 2011	23
Total number of Ewes put to Ram/s in 2011	85

2010 Ram Lambs kept as at 1st April 2011: 35; 2010 Ewe Lambs kept as at 1st April 2011: 33.

Sires used in 2011 - Tralee Downs 67/06, Bankhead 223/06 (twin).

R.G. & J.L. TROUSDALE, 603 Matahuru Valley, No. 4 R.D., Ohinewai. 3784

Telephone: (07) 828-5713 / 027-668-8122 O.B.ACCREDITED

Fax: (07) 828-5713

Email: rgtrousdale@farmside.co.nz

Flock No. 4467

Prefix: Ngaruru

Founded 2000

Sheepfacts Bureau

This flock was founded in 2000 by the purchase of 17 ewe lambs from Mrs R.M. Bradley, Flock No. 4309 and 10 ewes from L.A. Christey, Flock No. 3656. The following have been added:- In 2006, 3 ewes from Willowhaugh Enterprises Ltd, Flock No. 3144; in 2007, 10 ewes from S.W.Gray, Flock No. 752.

Registered Breeding Ewes Retained from previous year	10
Registered 2 Tooth (Home Bred) put to Ram/s in 2011	10
Total number of Ewes put to Ram/s in 2011	20

2010 Ram Lambs kept as at 1st April 2011: 10; 2010 Ewe Lambs kept as at 1st April 2011: 11.

Sires used in 2011 - Wiri 57/07, Murvale A43/08.

ROSEHILL PARTNERSHIP, c/o R.E. Maxwell, No. 12 R.D., Rakaia. 7782

Telephone: (03) 302-8532 / 027 611 4439
Fax: (03) 302-8860
Flock No. 4468
Prefix: Banchory
Founded 2000

This flock was founded in 2000 by the purchase of 7 ewes from L.A. Christey, Flock No. 3656.

Registered Breeding Ewes Retained from previous year	17
Registered 2 Tooth (Home Bred) put to Ram/s in 2011	6
Total number of Ewes put to Ram/s in 2011	23

2010 Ram Lambs kept as at 1st April 2011: 12; 2010 Ewe Lambs kept as at 1st April 2011: 13.

Sire used in 2011 - Flockton 125/09 (twin).

A.D. GILLESPIE, 96 Woodstock Road, Oxford. 7495

Telephone: (03) 312-4140
O.B.ACCREDITED
Fax: (03) 312-4140
Flock No. 4470
**Prefix: Midlands
GENETIC GAINS**
Founded 2001

This flock was founded in 2001 by the purchase of 8 ewes from W.J. Medicott, Flock No. 3138 and 19 ewes from C.D. & E.M. Smith, Flock No. 1886. The following have been added: In 2002, 4 ewes and 4 ewe lambs from D.E. McClea, Flock No. 1725, 6 ewes from C.D. & E.M. Smith, Flock No. 1886; in 2003, 8 ewes from the same Flock No. 1886, 2 ewes from Willowhaugh Enterprises Ltd, Flock No. 3144; in 2004, 2 ewes from Chris.J.Medicott, Flock No. 3138, 1 ewe from Tasvic Family Trust, Flock No. 4405, in 2005, 4 ewes from Willowhaugh Enterprises Ltd, Flock No. 3144; in 2007, 14 ewes and 1 ewe lamb from C.D.& E.M.Smith, Flock No. 1886; in 2008, 1 ewe from C.D.& E.M.Smith, Flock No. 1886.

Registered Breeding Ewes Retained from previous year	118
Registered 2 Tooth (Home Bred) put to Ram/s in 2011	57
Total number of Ewes put to Ram/s in 2011	175

2010 Ram Lambs kept as at 1st April 2011: 70; 2010 Ewe Lambs kept as at 1st April 2011: 90.

Sires used in 2011 - Waidale 696/06 (trip), Waidale 801/09, Clifton Downs 218/09.

TAFFY LIMITED, C/- T.R. & F.N. Anderson, 316 Calder Road, No. 2 R.D., Winton. 9782

Telephone: (03) 236-9570 / 027 487 4355
O.B.ACCREDITED
Fax: (03) 236-9571
Email: traleedowns@xtra.co.nz
Flock No. 4471
**Prefix: Tralee
SIL**
Founded 2002

This flock was founded in 2002 by the purchase of 14 ewes from J.A. Crombie, Flock No. 3373 and 36 ewes and 11 ewe lambs from D.E. McClea, Flock No. 1725. The following have been added: In 2003, 2 ewes and 8 ewe lambs from Peter Campbell, Flock No. 969, 1 ewe from Chris. J. Medicott, Flock No. 4405, 11 ewes from C.D. & E.M. Smith, Flock No. 1886; in 2004, 15 ewes from Chris.J.Medicott, Flock No. 3138, 8 ewes from Tasvic Family Trust, Flock No. 4405, 1 ewe from C.D.& E.M.Smith, Flock No. 1886, in 2005 1 ewe from Chris.J.Medicott, Flock No.

3138,2 ewes from Tasvic Family Trust, Flock No. 4405. In 2006, the title of this flock was changed from T.R.Anderson to T.R.Anderson Trust. The following have been added:- In 2006, 1 ewe from Willowhaugh Enterprises Ltd, Flock No. 3144, 1 ewe from Chris.J.Medlicott, Flock No. 3138. In 2007, the title of this flock was changed from T.R.Anderson Trust to Taffy Limited and the Prefix was changed from Tralee Downs to Tralee. The following have been added:- 9 ewes and 1 ewe lamb from C.D.& E.M.Smith, Flock No. 1886, 151 ewes and 47 ewe lambs (in July) from P.Campbell, Flock No. 969; in 2008, 1 ewe from Willowhaugh Enterprises Ltd, Flock No. 3144.

Registered Breeding Ewes Retained from previous year	133
Registered 2 Tooth (Home Bred) put to Ram/s in 2011	78
Total number of Ewes put to Ram/s in 2011	211

2010 Ram Lambs kept as at 1st April 2011: 80; 2010 Ewe Lambs kept as at 1st April 2011: 70.

Sires used in 2011 - Tasvic Downs 3/08 (twin), Tralee 165/07, Tasvic Downs 34/01, Tasvic Downs 108/09, Tralee 41/10, Tralee 158/10.

Ram Registrations for 2011.

	Sire of Sire, Tasvic Downs 4/03
	Sire of Sire, Tralee Downs 6/06
	Dam of Sire, Tralee Downs 17/03
SIRE, Tralee 100/09	
	Sire of Dam, Bankhead 144/02
	Dam of Sire, Tralee Downs 156/04
	Dam of Dam, Charleston D31/00

TRALEE 41/10

	Sire of Sire, Merrydowns 7/00
	Sire of Dam, Waidale 861/02
	Dam of Sire, Waidale 830/98 (twin)
DAM, Strathconon 15/04	
	Sire of Dam, Tasvic Downs 74/98
	Dam of Dam, Strathconon 29/01
	Dam of Dam, Strathconon 7/97

	Sire of Sire, Clifton Downs 225/06
	Sire of Sire, Clifton Downs 292/07 (twin)
	Dam of Sire, Clifton Downs 210/03
SIRE, Tasvic Downs 3/08	
	Sire of Dam, Clifton Downs 288/04
	Dam of Sire, Tasvic Downs 57/05
	Dam of Dam, Tasvic Downs 37/03

TRALEE 158/10

	Sire of Sire, Tasvic Downs 4/03
	Sire of Dam, Tralee Downs 6/06
	Dam of Sire, Tralee Downs 17/03
DAM, Strathconon 12/07	
	Sire of Dam, Bankhead 144/02
	Dam of Dam, Tralee Downs 156/04
	Dam of Dam, Charleston D31/00

G.P. & H.D. DEVERY, 288 Wakapatu, No. 1 R.D., Riverton. 9881

Telephone: (03) 234-5151 / 027 224 7720

Flock No. 4473

Prefix: Rosevale

Founded 2002

This flock was founded in 2002 by the purchase of 11 ewes from J.A. Crombie, Flock No. 3373 and 10 ewes and 2 ewe lambs from D.E. McClea, Flock No. 1725. In 2008, the title of this flock was changed from C.A. & D.J. Gubb to G.P. & H.D. Devery.

Registered Breeding Ewes Retained from previous year	23
Registered 2 Tooth (Home Bred) put to Ram/s in 2011	<u>21</u>
Total number of Ewes put to Ram/s in 2011	44

2010 Ram Lambs kept as at 1st April 2011: 1; 2010 Ewe Lambs kept as at 1st April 2011: 34.

Sire used in 2011 - Merrydowns 555/07 (twin).

G.E. JOHANSEN, Wenderholm, No. 6 R.D., Puketapu, Hawke's Bay. 4186

Telephone: (06) 839-5868

O.B.ACCREDITED

Email: sandgjohansen@xtra.co.nz

Flock No. 4475

Prefix: Bramber

Founded 2002

This flock was founded in 2002 by the purchase of 8 ewes from Waituruturu Stud, Flock No. 4435. The following have been added: In 2003, 6 ewes from W.E. & N.J. Moorhead, Flock No. 1375, 9 ewes from Waituruturu Stud, Flock No. 4435; in 2004, 10 ewes from J.C. Lane, Flock No. 510, 5 ewes from C.T. & K.W. Southey, Flock No. 4445, 3 ewes from Chris.J. Medicott, Flock No. 3138, 1 ewe from Tasvic Family Trust, Flock No. 4405; in 2011, 6 ewes from S.W. Gray, Flock No. 752, 10 ewes from N.J. Moorhead, Flock No. 1375.

Registered Breeding Ewes Retained from previous year	11
Registered 2 Tooth (Home Bred) put to Ram/s in 2011	4
Registered Ewes purchased and put to Ram/s in 2011	<u>16</u>
Total number of Ewes put to Ram/s in 2011	31

2010 Ram Lambs kept as at 1st April 2011: 8; 2010 Ewe Lambs kept as at 1st April 2011: 8.

Sire used in 2011 - Silverdale G106/07 (twin).

C.A. & S.V. OTTLEY, Marshall Road, No. 1 R.D., Timaru. 7971

Telephone: (03) 612-6161 / 021-244-0860

O.B.ACCREDITED

Fax: (03) 612-6141

Email: ataahuaottley@xtra.co.nz

Flock No. 4478

Prefix: Ataahua

Founded 2002

This flock was founded in 2002 by the purchase of 6 ewes and 4 ewe lambs from D.E. McClea, Flock No. 1725. In 2003 the title of the flock was changed from C.A. Ottley to C.A. & S.V. Ottley. The following have been added: In 2003, 11 ewes; in 2004, 2 ewes from D.A. & S.J. Wyllie, Flock No. 4374, 1 ewe from J.J. Macaulay, Flock No. 1699.

Registered Breeding Ewes Retained from previous year	30
Registered 2 Tooth (Home Bred) put to Ram/s in 2011	<u>10</u>
Total number of Ewes put to Ram/s in 2011	40

2010 Ram Lambs kept as at 1st April 2011: 13; 2010 Ewe Lambs kept as at 1st April 2011: 15.
Sires used in 2011 - Tralee 148/08, Ataahua 290/10, Ataahua 268/10.

Ram Registrations for 2011.

	Sire of Sire, Tralee Downs 114/06
	Sire of Sire, Tralee 165/07
	Dam of Sire, Strathconon 33/02
SIRE, Tralee 148/08	
	Sire of Dam, Waidale 861/02
	Dam of Sire, Strathconon 195/04
	Dam of Dam, Strathconon 11/99
ATAAHUA 268/10	
	Sire of Sire, Waidale 722/03
	Sire of Dam, Tahrua 25/05
	Dam of Sire, Tahrua 67/00
DAM, Ataahua 2/07 (twin)	
	Sire of Dam, Tahrua 20/01
	Dam of Dam, Ataahua 7/02
	Dam of Dam, Charleston 72/99
	<hr/>
	Sire of Sire, Willowhaugh U42/03 (twin)
	Sire of Sire, Waidale 689/06 (twin)
	Dam of Sire, Waidale 859/02 (twin)
SIRE, Tahrua 70/08	
	Sire of Dam, Tahrua 60/03
	Dam of Sire, Tahrua 138/04
	Dam of Dam, Tahrua 144/01
ATAAHUA 290/10	
	Sire of Sire, Waidale 722/03
	Sire of Dam, Tahrua 25/05
	Dam of Sire, Tahrua 67/00
DAM, Ataahua 20/07 (twin)	
	Sire of Dam, Ivydowns 37/00 (IMP)
	Dam of Dam, Ataahua 13/03 (twin)
	Dam of Dam, Charleston O135/00

N.J. & K.M. HORRELL, Thornbury, No. 3 R.D., Otautau. 9683

Telephone: (03) 224-6056 / 027-320-8559 O.B.ACCREDITED

Fax: (03) 224-6053

Flock No. 4479

Prefix: Sea View

Founded 2002

This flock was founded in 2002 by the purchase of 6 ewes and 2 ewe lambs from J.A. Crombie, Flock No. 3373 and 11 ewes and 4 ewe lambs from D.E. McClea, Flock No. 1725. The following have been added: In 2003, 65 ewes from P.M. & N.A. Morris, Flock No. 4427, 2 ewes from Willowhaugh Enterprises Ltd, Flock No. 3144; in 2006, 28 ewes from C.A. & D.J. Gubb, Flock No. 4473; in 2007, 5 ewes from C.D. & E.M. Smith, Flock No. 1886.

Registered Breeding Ewes Retained from previous year	70
Registered 2 Tooth (Home Bred) put to Ram/s in 2011	34
Total number of Ewes put to Ram/s in 2011	104

2010 Ram Lambs kept as at 1st April 2011: 37; 2010 Ewe Lambs kept as at 1st April 2011: 35.

Sires used in 2011 - Omihi 12/09, Sea View 88/09 (twin), Sea View 15/10 (twin).

Ram Registrations for 2011.

Sire of Sire, Bankhead J143/00 (twin)
 Sire of Sire, Bankhead 144/02
 Dam of Sire, Eyretonlea 158/00
 SIRE, Bankhead 192/04 (twin)
 Sire of Dam, Charleston C133/99
 Dam of Sire, Bankhead 241/02
 Dam of Dam, Eyretonlea 229/97 (trip)

SEA VIEW 88/09 (twin)

Sire of Sire, Charleston A75/97
 Sire of Dam, Glenisle G46/01
 Dam of Sire, Glenisle 3/98
 DAM, Sea View A13/02
 Sire of Dam, Eyretonlea G243/97
 Dam of Dam, Charleston D57/00
 Dam of Dam, Charleston A8/97

Sire of Sire, Bankhead J143/00 (twin)
 Sire of Sire, Bankhead 144/02
 Dam of Sire, Eyretonlea 158/96
 SIRE, Bankhead 192/04 (twin)
 Sire of Dam, Charleston C133/99
 Dam of Sire, Bankhead 241/02
 Dam of Dam, Eyretonlea 229/97 (trip)

SEA VIEW 100/09

Sire of Sire, Silverdale X2/99
 Sire of Dam, Mapua R30/02
 Dam of Sire, Mapua P84/99
 DAM, Sea View 50/04 (twin)
 Sire of Dam, Charleston A75/97
 Dam of Dam, Glenisle 6/01
 Dam of Dam, Glenisle M61/97

Sire of Sire, Bankhead 144/02
 Sire of Sire, Bankhead 192/04 (twin)
 Dam of Sire, Bankhead 241/02
 SIRE, Sea View 4/08
 Sire of Dam, Willowhaugh S51/01 (twin)
 Dam of Sire, Sea View 44/03 (twin)
 Dam of Dam, Beechvale 765/06

SEA VIEW 15/10 (TWIN)

Sire of Sire, Clifton Downs 224/98
 Sire of Dam, Strathconon 60/01
 Dam of Sire, Strathconon 100/99
 DAM, Rosevale 3/08
 Sire of Dam, Clifton Downs 109/97
 Dam of Dam, Charleston D64/00
 Dam of Dam, Charleston A41/97

MRS J.A. WILSON, 44 Skeets Road, No. 8 R.D., Masterton. 5888

Telephone: (06) 378-6531 / 021 187 6779 O.B.ACCREDITED

Fax: (06) 378-6537

Email: josiewilson@slingshot.co.nz

Flock No. 4483

Prefix: Westmeath

Founded 2003

This flock was founded in 2003 by the purchase of 12 ewes from L.A. & L.J. Christey, Flock No. 3656 and 1 ewe from C.T. Southey, Flock No. 4445. The following have been added:- In 2004, 7 ewes from C.T. & K.W. Southey, Flock No. 4445, 7 ewes from J.C. Lane, Flock No. 510; in 2005 4 ewes from L.A. & L.J. Christey, Flock No. 3656, 3 ewes from C.T. & K.W. Southey, Flock No. 4445; in 2006, 1 ewe from J.J. Macaulay, Flock No. 1699.

Registered Breeding Ewes Retained from previous year	22
Registered 2 Tooth (Home Bred) put to Ram/s in 2011	15
Total number of Ewes put to Ram/s in 2011	37

2010 Ram Lambs kept as at 1st April 2011: 17; 2010 Ewe Lambs kept as at 1st April 2011: 28.

Sires used in 2011 - Silverdale H4/08, Wiri 61/07 (twin).

R.E. & J. GILL, 589 East Takaka Road, No. 1 R.D., East Takaka, Nelson. 7071

Telephone: (03) 525-9432 / 0274-754-366 O.B.ACCREDITED

Fax: (03) 525-9732

Email: gillfamily@farmside.co.nz

Flock No. 4485

Prefix: Whitborough

Founded 2003

LAAS BUREAU

This flock was founded in 2003 by the purchase of 17 ewes from Willowhaugh Enterprises Ltd, Flock No. 3144. The following have been added:- In 2004, 19 ewes from Willowhaugh Enterprises Ltd, Flock No. 3144, in 2005 10 ewes; in 2006, 6 ewes; in 2008, 2 ewes from the same Flock No. 3144; in 2011, 10 ewes from A.D. Gillespie, Flock No. 4470.

Registered Breeding Ewes Retained from previous year	50
Registered 2 Tooth (Home Bred) put to Ram/s in 2011	22
Registered Ewes purchased and put to Ram/s in 2011	10
Total number of Ewes put to Ram/s in 2011	82

2010 Ram Lambs kept as at 1st April 2011: 12; 2010 Ewe Lambs kept as at 1st April 2011: 33.

Sire used in 2011 - Willowhaugh 144/08.

HALLAND DOWNS, C/- R.W. Hall, No. 5 R.D., Gore. 9775

Telephone: (03) 207-3706 / 027-201-0440 O.B.ACCREDITED

Fax: (03) 207-3706

Email: hallanddowns@xtra.co.nz

Flock No. 4486

Prefix: Lilliesleaf

Founded 2003

LAAS Bureau/SIL

This flock was founded in 2003 by the purchase of 20 ewes and 4 ewe lambs from J.P. & F.E. Stevens, Flock No. 4423. The following have been added:- In 2004, 12 ewes from P. Campbell, Flock No. 969. In 2006, the prefix was changed from Halland to Lilliesleaf.

Registered Breeding Ewes Retained from previous year	18
Registered 2 Tooth (Home Bred) put to Ram/s in 2011	6
Total number of Ewes put to Ram/s in 2011	24

2010 Ram Lambs kept as at 1st April 2011: 14; 2010 Ewe Lambs kept as at 1st April 2011: 19.

Sire used in 2011 - Merrydowns 554/08 (twin).

B.C. IRVING, C/- Matanui Station, No. 1 R.D., Tolaga Bay. 4077

Telephone: (06) 863 8964 / 021 109 2007

Email: bryce.i@farmside.co.nz

Flock No. 4487

Prefix: Potipoti

Founded 2004

This flock was founded in 2004 by the purchase of 17 ewes and 5 ewe lambs from L.W.Frank, Flock No. 4450. The following have been added :- In 2005 14 ewes from S.W.Gray, Flock No. 752, 12 ewes; in 2008 2 ewes from D.K.Signal, Flock No. 2730.

Registered Breeding Ewes Retained from previous year	25
Registered 2 Tooth (Home Bred) put to Ram/s in 2011	10
Total number of Ewes put to Ram/s in 2011	35

2010 Ram Lambs kept as at 1st April 2011: 0; 2010 Ewe Lambs kept as at 1st April 2011: 10.

Sire used in 2011 - Taumata 39/06.

A.R. & T.A. POWDRELL, 189 Kiwi Valley Road, No. 3 R.D., Wairoa. 4193

Telephone: (06) 838-8805

O.B.ACCREDITED

Fax: (06) 838-8267

Email: arpowdrell@turiroa.co.nz

Flock No. 4489

Prefix: Turiroa

Founded 2002

This flock was founded in 2002 by the purchase of 6 ewes from C.T.& K.W.Southey, Flock No. 4445. The following have been added:- In 2004, 20 ewes from J.C.Lane, Flock No. 510. The following have been added, in 2005 20 ewes from L.A.& L.J.Christey, Flock No. 3656; in 2005, 40 ewes from D.G.& R.K.Irwin, Flock No. 4497; in 2006, 1 ewe from Willowhaugh Enterprises Ltd, Flock No. 3144, 29 ewes and 37 ewe lambs from L.A.& L.J.Christey, Flock No. 3656. In 2007, the title of this flock was changed from A.R.Powdrell to A.R.& T.A.Powdrell. The following have been added:- 4 ewes and 7 ewe lambs from C.D.& E.M.Smith, Flock No. 1886; in 2008, 5 ewes and 10 ewe lambs from J.S.J.McCaskey, Flock No. 2831; in 2011, 15 ewe lambs from A.C.& L.K.Christey, Flock No. 3656.

Registered Breeding Ewes Retained from previous year	72
Registered 2 Tooth (Home Bred) put to Ram/s in 2011	26
Total number of Ewes put to Ram/s in 2011	98

2010 Ram Lambs kept as at 1st April 2011: 40; 2010 Ewe Lambs kept as at 1st April 2011: 50.

Sires used in 2011 - Tasvic Downs 39/08 (twin), Turiroa 775/10 (twin).

Ram Registrations for 2011.

	Sire of Sire, Kapa 70/02 (twin)
	Sire of Sire, Merrydowns 78/04
	Dam of Sire, Merrydowns 146/01
SIRE, Merrydowns 23/05 (twin)	Sire of Dam, Merrydowns 10/99
	Dam of Sire, Merrydowns 63/01
	Dam of Dam, Merrydowns 21/99 (twin)
TURIROA 736/09	
	Sire of Sire, Holly Farm 11/98
	Sire of Dam, Mapua 17/02
	Dam of Sire, Mapua 246/95
DAM, Turiroa 294/06	Sire of Dam, Tasvic Downs 5/98
	Dam of Dam, Mapua 86/01
	Dam of Dam, Mapua 341/97
	Sold to: N.M. & S.G. Story.
	Sire of Sire, Clifton Downs 225/06 (twin)
	Sire of Sire, Clifton Downs 292/07 (twin)
	Dam of Sire, Clifton Downs 210/03
SIRE, Tasvic Downs 39/08 (twin)	Sire of Dam, Clifton Downs 288/04 (twin)
	Dam of Sire, Tasvic Downs 39/05 (trip)
	Dam of Dam, Tasvic Downs 73/01 (twin)
TURIROA 775/10 (twin)	
	Sire of Sire, Merrydowns 78/04
	Sire of Dam, Merrydowns 23/05 (twin)
	Dam of Sire, Merrydowns 63/01
DAM, Turiroa 444/07 (twin)	Sire of Dam, Waidale 796/03
	Dam of Dam, Mapua 162/05
	Dam of Dam, Mapua R59/02

L.W.J. ELLIOT, Lammermoor Station, No. 4 R.D., Ranfurly. 9398

Telephone: (03) 444-9564 / 027 358 0537 O.B.ACCREDITED
Email: johnnelliot@xtra.co.nz

Flock No. 4493	Prefix: Lammermoor	Founded 2005
	LAAS BUREAU/SIL	

This flock was founded in 2005 by the purchase of 14 ewes from L.A.& L.J.Christey, Flock No. 3656. The following have been added:- In 2006, 15 ewes from L.A.& L.J.Christey, Flock No. 3656, 21 ewes from J.J.Mulholland, Flock No. 4482. In 2009, 113 ewes and 37 ewe lambs from J.J.Mulholland, Flock No. 4482.

Registered Breeding Ewes Retained from previous year	138
Registered 2 Tooth (Home Bred) put to Ram/s in 2011	90
Registered Ewe Hoggets (Home Bred) put to Ram/s in 2011	40
Total number of Ewes put to Ram/s in 2011	268

2010 Ram Lambs kept as at 1st April 2011: 98; 2010 Ewe Lambs kept as at 1st April 2011: 90.
Sires used in 2011 - Lammermoor 74/08, Merrydowns 27/08 (twin), Merrydowns 753/08, Merrydowns 507/09 (twin).

DOUGLAS GRIEVE, 833 Whakapirau Road, No. 4 R.D., Hastings. 4174

Telephone: (06) 874-9371 / 027 589 6626

Fax: (06) 874-9371

Email: Doug.Grieve@xtra.co.nz

Flock No. 4494

**Prefix: Whaka
LAAS BUREAU/SIL**

Founded 2005

This flock was founded in 2005 with the purchase of 120 ewes from C.T.& K.W.Southey, Flock No.4445. The following have been added:- In 2006, 41 ewes from C.T.& K.W.Southey, Flock No.4445; in 2007, 12 ewes from C.D.& E.M.Smith, Flock No. 1886.

Registered Breeding Ewes Retained from previous year	90
Registered 2 Tooth (Home Bred) put to Ram/s in 2011	60
Total number of Ewes put to Ram/s in 2011	150

2010 Ram Lambs kept as at 1st April 2011: 65; 2010 Ewe Lambs kept as at 1st April 2011: 82.

Sires used in 2011 - Tahrua 62/07, Tahrua 70/08.

R.A. & S.A. YULE, Sherenden, No. 9 R.D., Hastings. 4179

Telephone: (06) 874-2813

Fax: (06) 874-2814

Email: yuler.a@xtra.co.nz

Flock No. 4496

Prefix: Ringarua

Founded 2005

This flock was founded in 2005 with the purchase of 72 ewes from L.A.& L.J.Christey, Flock No. 3656. The following have been added:- In 2007, 8 ewes; in 2008 6 ewes from Waituruturu Stud, Flock No. 4435.

Registered Breeding Ewes Retained from previous year	40
Registered 2 Tooth (Home Bred) put to Ram/s in 2011	30
Total number of Ewes put to Ram/s in 2011	70

2010 Ram Lambs kept as at 1st April 2011: 25; 2010 Ewe Lambs kept as at 1st April 2011: 22.

Sire used in 2011 - Willowhaugh 121/08.

D.G. & R.K. IRWIN, 261 Glencoe Highway, No. 4 R.D., Gore. 9774

Telephone: (03) 203-8324

Fax: (03) 203-8324

Flock No. 4497

Prefix: Paramount

Founded 2005

This flock was reinstated after Council's inspection allowing 35 ewes to be re-registered into the Southdown Flock Book.

Registered Breeding Ewes Retained from previous year	22
Registered 2 Tooth (Home Bred) put to Ram/s in 2010	8
Total number of Ewes put to Ram/s in 2010	30

2009 Ram Lambs kept as at 1st April 2010: 12; 2009 Ewe Lambs kept as at 1st April 2010: 18.

Sire used in 2010 - Paramount 1150/08.

Ram Registrations for 2010.

Sire of Sire, Clifton Downs 128/99
Sire of Sire, Willowhaugh U42/03 (twin)
Dam of Sire, Willowhaugh R112/00
SIRE, Waidale 683/05 (twin)
Sire of Dam, Merrydowns 7/00 (twin)
Dam of Sire, Waidale 842/03
Dam of Dam,

PARAMOUNT 1150/08

Sire of Sire, Mapua N28/96
Sire of Dam, Strathconon 50/98
Dam of Sire, Strathconon 106/93
DAM, Paramount 260/00
Sire of Dam,
Dam of Dam, Paramount 177/91
Dam of Dam,

Registered Breeding Ewes Retained from previous year	20
Registered 2 Tooth (Home Bred) put to Ram/s in 2011	15
Total number of Ewes put to Ram/s in 2011	35

2010 Ram Lambs kept as at 1st April 2011: 5; 2010 Ewe Lambs kept as at 1st April 2011: 8.

Sires used in 2011 - Paramount 1150/08, Paramount 1044/09.

Ram Registrations for 2011.

Sire of Sire, Clifton Downs 128/99
Sire of Sire, Willowhaugh U42/03 (twin)
Dam of Sire, Willowhaugh R112/00
SIRE, Waidale 683/05 (twin)
Sire of Dam, Merrydowns 7/00 (twin)
Dam of Sire, Waidale 842/03
Dam of Dam,

PARAMOUNT 1044/09

Sire of Sire, Willowhaugh U42/03 (twin)
Sire of Dam, Waidale 651/05
Dam of Sire, Waidale 853/02 (twin)
DAM, Paramount 1041/07
Sire of Dam,
Dam of Dam, Paramount 945/05
Dam of Dam,

D.C. & J.M. MURRAY, Riverside, No. 3 R.D., Lawrence. 9593

Telephone: (03) 485-9186 / 027 644 5405 O.B.ACCREDITED
Email: joanddon@xtra.co.nz

Flock No. 4498

Prefix: Riverside

Founded 2006

This flock was founded in 2006 with the purchase of 12 ewes from S.W.Gray, Flock No. 752 and 3 ewes from D.F.& J.R.Gray, Flock No. 4436. The following have been added:- In 2007, 10 ewes from S.W.Gray, Flock No. 752, 1 ewe from D.F.& J.R.Gray, Flock No. 4436, 14 ewes from P.Campbell, Flock No. 969; in 2008, 30 ewes from J.S.J.McCaskey, Flock No. 2831, 34 ewes from

A.K.& L.C.Bain, Flock No. 4491. In 2009, the title of this flock was changed from D.C.Murray to D.C.& J.M.Murray. The following have been added:- 20 ewes from A.K.& L.C.Bain, Flock No. 4491; in 2010, 25 ewes and 9 ewe lambs from D.J.May, Flock No. 4103.

Registered Breeding Ewes Retained from previous year	104
Registered 2 Tooth (Home Bred) put to Ram/s in 2011	30
Registered Ewes purchased and put to Ram/s in 2011	8
Total number of Ewes put to Ram/s in 2011	142

2010 Ram Lambs kept as at 1st April 2011: 48; 2010 Ewe Lambs kept as at 1st April 2011: 40.

Sires used in 2011 - Merrydowns 407/08 (twin), Merrydowns 123/08, Riverside 12/09.

Ram Registrations for 2011.

Sire of Sire, Merrydowns 396/06 (twin)
 Sire of Sire, Merrydowns 286/07
 Dam of Sire, Merrydowns 220/04 (twin)
 SIRE, Merrydowns 407/08 (twin)
 Sire of Dam, Clifton Downs 223/99 (twin)
 Dam of Sire, Merrydowns 180/02 (twin)
 Dam of Dam, Merrydowns 24/97

RIVERSIDE 12/09

Sire of Sire, Willowhaugh T120/02 (twin)
 Sire of Dam, Merrydowns 393/05
 Dam of Sire, Merrydowns 156/03
 DAM, Longridge 382/07 (twin)
 Sire of Dam, Mapua 222/02
 Dam of Dam, Longridge 255/05
 Dam of Dam,

A.R. & T.E. McCALL, 334 Charters Road, Waikoikoi, 1 R.D., Gore. 9771

Telephone: (03) 207-6701

Fax: (03) 207-6701

Email: mtannan@ispnz.co.nz

Flock No. 4499

Prefix: Mt Annan

Founded 2006

This flock was founded in 2006 with the purchase of 8 ewes from J.S. & Y.M. Moore Family Trust, Flock No. 3252, and 39 ewes from H.M. & D.H. King, Flock No. 618. The following have been added:- In 2007, 82 ewes and 22 ewe lambs from J.R. & I.J. McWilliam, Flock No. 4451, 26 ewes from Benatrade Trust, Flock No. 4472. In 2009, 1 ram from B.A. & S.C. Robertson, Flock No. 3901.

Registered Breeding Ewes Retained from previous year	74
Registered 2 Tooth (Home Bred) put to Ram/s in 2011	53
Total number of Ewes put to Ram/s in 2011	127

2010 Ram Lambs kept as at 1st April 2011: 25; 2010 Ewe Lambs kept as at 1st April 2011: 35.

Sire used in 2011 - Merrydowns 505/09 (twin).

M.G. & G.O. & J.H. JEBSON, Flockton, 1361 Malvern Hills Road, Sheffield. 7500

Telephone: (03) 318-3796 / 021 222 9181 O.B.ACCREDITED

Fax: (03) 318-3796

Email: flocktonstud@xtra.co.nz

Flock No. 4500

Prefix: Flockton

Founded 2007

This flock was founded in 2007 by the purchase of 18 ewes from Willowhaugh Enterprises Ltd, Flock No. 3144, 9 ewes from S.W.Brannigan, Flock No. 4232, 17 ewes and 5 ewe lambs from C.D.& E.M.Smith, Flock No. 1886. The following have been added:- In 2008, 8 ewes from Willowhaugh Enterprises Ltd, Flock No. 3144, 4 ewes from S.W.Brannigan, Flock No. 4232, 14 ewes from C.D.& E.M.Smith, Flock No. 1886; in 2010, 26 ewe lambs from A.C.& L.K.Christey, Flock No. 3656; in 2011, 22 ewes from N.J.Moorhead, Flock No. 1375.

Registered Breeding Ewes Retained from previous year	24
Registered 2 Tooth (Home Bred) put to Ram/s in 2011	12
Registered Ewes purchased and put to Ram/s in 2011	44
Total number of Ewes put to Ram/s in 2011	80

2010 Ram Lambs kept as at 1st April 2011: 15; 2010 Ewe Lambs kept as at 1st April 2011: 15.

Sires used in 2011 - Merrydowns 103/09 (twin), Bellfield 49/09.

Ram Registrations for 2011.

Sire of Sire, Mapua W6/05
Sire of Sire, Mapua Y229/06
Dam of Sire, Mapua P309/99
SIRE, Mapua A92/07 (twin)
Sire of Dam, Ivydowns 76/00 (IMP)
Dam of Sire, Mapua S47/03
Dam of Dam, Mapua N62/96

FLOCKTON 125/09 (twin)

Sire of Sire, Tahrua 63/01
Sire of Dam, Tahrua 190/03
Dam of Sire, Tahrua 59/99
DAM, Musburg E31/05 (twin)
Sire of Dam, Musburg U72/96
Dam of Dam, Musburg X148/98 (twin)
Dam of Dam, Musburg U140/96 (twin)
Sold to: Rosehill Partnership.

P.G. & F.C. & B.R. WILLIAMS, 71 Jurys Road, No. 3 R.D., Amberley. 7483

Telephone: (03) 314-5829 / 0274 740 027

Fax: (03) 314-5829

Email: fiphil@xtra.co.nz

Flock No. 4501

Prefix: Omihi

Founded 2007

This flock was founded in 2007 by the purchase of 13 ewes from C.D.& E.M.Smith, Flock No. 1886. The following have been added:- In 2008, 28 ewes from J.S.J.McCaskey, Flock No. 2831.

Registered Breeding Ewes Retained from previous year	38
Registered 2 Tooth (Home Bred) put to Ram/s in 2011	21
Total number of Ewes put to Ram/s in 2011	59

2010 Ram Lambs kept as at 1st April 2011: 19; 2010 Ewe Lambs kept as at 1st April 2011: 25.

Sire used in 2011 - Clifton Downs 201/08.

Ram Registrations for 2011.

Sire of Sire, Tasvic Downs 2037/02
Sire of Sire, Tasvic Downs 19/03
Dam of Sire, Tasvic Downs 30/00
SIRE, Tralee Downs 115/06
Sire of Dam, Tasvic Downs 34/01
Dam of Sire, Tralee Downs 185/04
Dam of Dam, Charleston D85/00

OMIHI 12/09

Sire of Sire, Kapa 108/98
Sire of Dam, Bankhead 143/00
Dam of Sire, Bankhead 175/96
DAM, Bankhead 138/05
Sire of Dam, Charleston 133/99
Dam of Dam, Bankhead 183/02
Dam of Dam, Bankhead 180/99
Sold to: N.J. & K.M. Horrell & Donald. M. MacLean.

S.G. & P.D. BAKER, Te Mara Farm, No. 4 R.D., Waipukurau. 4284

Telephone: (06) 857-3933

O.B.ACCREDITED

Fax: (06) 857-3933

Email: pbaker1004@msn.com

Flock No. 4502

**Prefix: Te Mara
ABT/SIL**

Founded 2007

This flock was founded in 2007 with the purchase of 51 ewes from D.R.Hunt, Flock No. 125, 9 ewes from Miss J.N.Anderson, Flock No. 4464. The following have been added: In 2008, 15 ewes and 6 ewe lambs from M.J.& P.R.C.Matheson, Flock No. 4508, 29 ewes from Waituruturu Stud, Flock No. 4435.

Registered Breeding Ewes Retained from previous year	65
Registered 2 Tooth (Home Bred) put to Ram/s in 2011	51
Registered Ewe Hoggets (Home Bred) put to Ram/s in 2011	<u>32</u>
Total number of Ewes put to Ram/s in 2011	148

2010 Ram Lambs kept as at 1st April 2011: 31; 2010 Ewe Lambs kept as at 1st April 2011: 34.

Sires used in 2011 - Te Mara 101/09, Willowhaugh 104/09 (twin), Te Mara 50/10, Te Mara 6/10, Banbury 505/10, Banbury 516/10.

Ram Registrations for 2011.

Sire of Sire, Clifton Downs 128/99
Sire of Sire, Willowhaugh U42/03 (twin)
Dam of Sire, Willowhaugh R112/00
SIRE, Waidale 701/06
Sire of Dam, Clifton Downs 208/98 (twin)
Dam of Sire, Waidale 819/00 (twin)
Dam of Dam, Waidale 785/98

TE MARA 101/09

Sire of Sire, Clifton Downs 124/99
Sire of Dam, Tasvic Downs 67/00
Dam of Sire, Gatton Park 121/95
DAM, Taumata 115/03
Sire of Dam, Taumata 31/99
Dam of Dam, Taumata 107/01
Dam of Dam, Taumata 48/96

	Sire of Sire, Clifton Downs 128/99
	Sire of Sire, Willowhaugh U42/03 (twin)
	Dam of Sire, Willowhaugh R112/00
SIRE, Waidale 701/06	
	Sire of Dam, Clifton Downs 208/98 (twin)
	Dam of Sire, Waidale 819/00 (twin)
	Dam of Dam, Waidale 785/98
TE MARA 6/10	
	Sire of Sire, Bankhead 163/01
	Sire of Dam, Wiri 48/03
	Dam of Sire, Wiri 21/96
DAM, Waituruturu 84/05	
	Sire of Dam, Aries 79/99
	Dam of Dam, Waituruturu 120/01
	Dam of Dam, Clifton Downs 52/93
<hr/>	
	Sire of Sire, Clifton Downs 299/06 (twin)
	Sire of Sire, Clifton Downs 334/07 (twin)
	Dam of Sire, Clifton Downs 201/05 (twin)
SIRE, Clifton Downs 204/08 (twin)	
	Sire of Dam, Tasvic Downs 2037/02 (twin)
	Dam of Sire, Clifton Downs 246/04 (twin)
	Dam of Dam, Clifton Downs 259/01 (twin)
TE MARA 50/10	
	Sire of Sire, Willowhaugh U42/03 (twin)
	Sire of Dam, Waidale 701/06
	Dam of Sire, Waidale 819/00 (twin)
DAM, Te Mara 33/08	
	Sire of Dam, Tasvic Downs 99/00
	Dam of Dam, Banbury 111/03
	Dam of Dam, Banbury 319/01

C.G. & C.H. DENNIS, Steeles Road, No. 2 R.D., Darfield. 7572

Telephone: (03) 318-6535 / 027 365 3022

Fax: (03) 318-6535

Email: 2chrisdennis@gmail.com

Flock No. 4504

Prefix: Springhill

Founded 2008

This flock was founded in 2008 with the purchase of 5 ewes and 21 ewe lambs from J.S.J. McCaskey, Flock No. 2831, 20 ewes from A.K. & L.C. Bain, Flock No. 4491.

Registered Breeding Ewes Retained from previous year	28
Registered 2 Tooth (Home Bred) put to Ram/s in 2011	15
Total number of Ewes put to Ram/s in 2011	43

2010 Ram Lambs kept as at 1st April 2011: 11; 2010 Ewe Lambs kept as at 1st April 2011: 11.

Sires used in 2011 - Springhill 18/08, Springhill 108/10 (twin).

Ram Registrations for 2011.

Sire of Sire, Ivydowns 76/00 (IMP)
 Sire of Sire, Mapua S158/03
 Dam of Sire, Mapua U86/01
 SIRE, Weka Bank 64/07 (twin)
 Sire of Dam, Gattton Park V47/97 (twin)
 Dam of Sire, Weka Bank 27/02
 Dam of Dam, Weka Bank 93/97

SPRINGHILL 58/09

Sire of Sire, Charleston E7/01 (twin)
 Sire of Dam, Merrydowns 101/02 (trip)
 Dam of Sire, Merrydowns 74/99
 DAM, Longridge 277/06 (trip)
 Sire of Dam, Willowhaugh S138/01 (twin)
 Dam of Dam, Evansdale 82/03
 Dam of Dam,

Sire of Sire, Waidale 812/04 (twin)
 Sire of Sire, Longridge 440/07 (twin)
 Dam of Sire, Longridge 231/05

SIRE, Springhill 18/08

Sire of Dam, Longridge 232/05
 Dam of Sire, Longridge 334/06
 Dam of Dam, Evansdale 39/01

SPRINGHILL 108/10 (twin)

Sire of Sire, Ivydowns 76/00 (IMP)
 Sire of Dam, Mapua S158/03
 Dam of Sire, Mapua U86/01
 DAM, Weka Bank 60/07
 Sire of Dam, Weka Bank 595/01
 Dam of Dam, Weka Bank 24/04
 Dam of Dam,

G.W. HUNT, 592b Bruntwood Road, No. 1 R.D., Cambridge. 3493

Telephone: (07) 823 4220 / 027 353 7573

Email: mike_hunt137@hotmail.com

Flock No. 4505

Prefix: Capethorpe

Founded 2007

This flock was founded in 2007 with the purchase of 5 ewes from D.R.Hunt, Flock No. 125, 2 ewes from Willowhaugh Enterprises Ltd, Flock No. 3144. The following have been added:- In 2008, 2 ewes from Mrs J.A.Wilson, Flock No. 4483, 1 ewe from Willowhaugh Enterprises Ltd, Flock No. 3144; in 2009, 3 ewes from D.R.Hunt, Flock No. 125.

Registered Breeding Ewes Retained from previous year	<u>11</u>
Total number of Ewes put to Ram/s in 2011	11

2010 Ram Lambs kept as at 1st April 2011: 2; 2010 Ewe Lambs kept as at 1st April 2011: 3.

Sire used in 2011 - Clifton Downs 305/08.

K.L. & S.J. JOHNSTON, 33 Tawarau Road, No. 1 R.D., Pio Pio. 3971

Telephone: (07) 877-8680

O.B.ACCREDITED

Fax: (07) 877-8680

Email: K.S.Johnston@clear.net.nz

Flock No. 4506

Prefix: Rawa

Founded 2008

This flock was founded in 2008 with the purchase of 13 ewes from S.W.Gray, Flock No. 752, 10 ewes from A.K.& L.C.Bain, Flock No. 4491. The following have been added:- In 2010, 10 ewe lambs from A.C.& L.K.Christey, Flock No. 3656, 52 ewes from T.L.& G.M.Lynch, Flock No. 4488.

Registered Breeding Ewes Retained from previous year	21
Registered 2 Tooth (Home Bred) put to Ram/s in 2011	14
Registered Ewes purchased and put to Ram/s in 2011	59
Total number of Ewes put to Ram/s in 2011	94

2010 Ram Lambs kept as at 1st April 2011: 6; 2010 Ewe Lambs kept as at 1st April 2011: 16.

Sires used in 2011 - Willowhaugh 9/08 (twin), Silverdale E50/05 (twin), Rawa 2/09.

Ram Registrations for 2011.

Sire of Sire, Clifton Downs 187/97 (twin)
Sire of Sire, Silverdale Y200/00 (twin)
Dam of Sire, Silverdale T103/96 (twin)
SIRE, Silverdale E50/05 (twin)
Sire of Dam, Tasvic Downs 74/98
Dam of Sire, Silverdale Y171/00 (twin)
Dam of Dam, Silverdale V163/97

RAWA 2/09

Sire of Sire, Charleston E7/01 (twin)
Sire of Dam, Merrydowns 101/02 (trip)
Dam of Sire, Merrydowns 74/99
DAM, Longridge 271/05
Sire of Dam, Willowhaugh S138/01 (twin)
Dam of Dam, Evansdale 97/03
Dam of Dam,

MRS J.L. ALEXANDER, 165 Hursley Terrace Road, No. 1 R.D., Amberley. 7481

Telephone: (03) 314-7700 / 0274 354 033

O.B.ACCREDITED

Email: jenny.alexander@amuri.net

Flock No. 4507

Prefix: Hursley Downs

Founded 2008

This flock was founded in 2008 with the purchase of 20 ewes from Willowhaugh Enterprises Ltd, Flock No. 3144, 10 ewes from A.K.& L.C.Bain, Flock No. 4491, 13 ewes from J.S.J.McCaskey, Flock No. 2831, 5 ewes from A.C.& L.K.Christey, Flock No. 3656. The following have been added:- In 2009, 9 ewes from J.S.J.McCaskey, Flock No. 2831, 9 ewes from N.J.Moorhead, Flock No. 1375.

Registered Breeding Ewes Retained from previous year	80
Registered 2 Tooth (Home Bred) put to Ram/s in 2011	32
Total number of Ewes put to Ram/s in 2011	112

2010 Ram Lambs kept as at 1st April 2011: 51; 2010 Ewe Lambs kept as at 1st April 2011: 52.

Sires used in 2011 - Tralee Downs 114/06, Merrydowns 60/06, Merrydowns 175/09.

MISS S.A. WILSON, 243 Langford Road, South Hillend, Winton. 9783

Telephone: (03) 236-1037 / 027-324-4344

Fax: (03) 236-1036

Email: gummysheep@hotmail.com

Flock No. 4509

Prefix: Rosebowl

Founded 2008

This flock was founded in 2008 with the purchase of 10 ewes from I.S.& J.A.Irwin, Flock No. 4444. The following have been added:- In 2009, 12 ewes from the same flock.

Registered Breeding Ewes Retained from previous year	3
Registered 2 Tooth (Home Bred) put to Ram/s in 2011	5
Total number of Ewes put to Ram/s in 2011	8

2010 Ram Lambs kept as at 1st April 2011: 2; 2010 Ewe Lambs kept as at 1st April 2011: 2.

Sires used in 2011 - Ataahua 110/06, Greenfield 98/06 (twin).

MANGAOTEA STUD STOCK, C/- R.R. & J.M. Blackwell,

No. 10 R.D., Inglewood. 4390

Telephone: (06) 762-4805 / 027-242-1565

O.B.ACCREDITED

Fax: (06) 762-4803

Email: mangaotea@xtra.co.nz

Flock No. 4510

Prefix: Mangaotea

Founded 2008

LAAS BUREAU

This flock was founded in 2008 with the purchase of 2 ewes from Mrs J.A.Wilson, Flock No. 4483, 4 ewes from S.W.Gray, Flock No. 752. The following have been added:- In 2009, 32 ewes from I.W.& D.F.McCall, Flock No. 4477; in 2010, 6 ewes from S.W.Gray, Flock No. 752.

Registered Breeding Ewes Retained from previous year	28
Registered 2 Tooth (Home Bred) put to Ram/s in 2011	19
Total number of Ewes put to Ram/s in 2011	47

2010 Ram Lambs kept as at 1st April 2011: 27; 2010 Ewe Lambs kept as at 1st April 2011: 14.

Sires used in 2011 - Banbury 220/07, Willowhaugh 124/09 (twin).

G.G. DEADMAN, 249 Logan Road, No. 2 R.D., Pukekohe. 2677

Telephone: (09) 238-7054 / 021-140-6253

O.B.ACCREDITED

Email: gavman27@xtra.co.nz

Flock No. 4511

Prefix: Seneschal

Founded 2009

This flock was founded in 2009 with the purchase of 9 ewes from Murvale Farm Ltd, Flock No. 4396, 1 ewe from R.G.& J.L.Trousdale, Flock No. 4467. The following have been added:- In 2010, 9 ewes from Murvale Farm Ltd, Flock No. 4396.

Registered Breeding Ewes Retained from previous year	16
Registered 2 Tooth (Home Bred) put to Ram/s in 2011	3
Total number of Ewes put to Ram/s in 2011	19

2010 Ram Lambs kept as at 1st April 2011: 7; 2010 Ewe Lambs kept as at 1st April 2011: 14.

Sire used in 2011 - Merrydowns 398/06 (trip).

D.R.H. ROBERTSON, 48 Peaks Road, No. 4 C R.D., Oamaru. 9491

Telephone: (03) 434-5666 / 027-503-7956

Email: drhrobertson@yahoo.com

Flock No. 4513

Prefix: Raupo

Founded 2009

This flock was founded in 2009 with the purchase of 9 ewes from J.J.Mulholland, Flock No. 4482.

Registered Breeding Ewes Retained from previous year	6
Registered 2 Tooth (Home Bred) put to Ram/s in 2011	3
Total number of Ewes put to Ram/s in 2011	<u>9</u>

2010 Ram Lambs kept as at 1st April 2011: 5; 2010 Ewe Lambs kept as at 1st April 2011: 5.

Sires used in 2011 - Waidale 735/09, Waidale 712/05 (twin).

B.J. HAMMOND, 101 Burnett Road, No. 1 R.D., Palmerston, Otago. 9481

Telephone: (03) 465-4564

Email: bjahammond@xtra.co.nz

Flock No. 4515

Prefix: Glenpark

Founded 2009

This flock was founded in 2009 with the purchase of 8 ewes from S.P.& F.J.Hussey, Flock No. 4492.

Registered Breeding Ewes Retained from previous year	6
Registered 2 Tooth (Home Bred) put to Ram/s in 2011	3
Total number of Ewes put to Ram/s in 2011	<u>9</u>

2010 Ram Lambs kept as at 1st April 2011: 4; 2010 Ewe Lambs kept as at 1st April 2011: 4.

Sire used in 2011 - Te Tawa 2140/08.

S.P. & P.J. INNES, 3856 Kaipara Coast Highway, No.4 R.D., Warkworth. 0984

Telephone: (09) 422-5162 / 027-497-0016

O.B.ACCREDITED

Email: spinnes@xtra.co.nz

Flock No. 4516

Prefix: Mangakura

Founded 2010

LAAS/SIL

This flock was founded in 2010 with the purchase of 113 ewes and 35 ewe lambs from Mrs R.M.Bradley, Flock No. 4309.

Registered Breeding Ewes Retained from previous year	82
Registered 2 Tooth (Home Bred) put to Ram/s in 2011	30
Total number of Ewes put to Ram/s in 2011	<u>112</u>

2010 Ram Lambs kept as at 1st April 2011: 21; 2010 Ewe Lambs kept as at 1st April 2011: 60.

Sires used in 2011 - Willowhaugh Y104/07 (twin), Clifton Downs 220/07, Merrydowns 224/08 (twin), Merrydowns 362/09 (trip).

H.J. BIBBY, 713 Blackburn Road, No. 1 R.D., Onga Onga. 4278

Telephone: (06) 856-6095 / 027-777-6619

Fax: (06) 856-6096

Email: bibbys@ruralinzone.net

Flock No. 4517

Prefix: Lunesdale

Founded 2010

This flock was founded in 2010 with the purchase of 17 ewes from S.W.Gray, Flock No. 752, 4 ewes from D.F.& J.R.Gray, Flock No. 4436. The following have been added:- In 2010, 15 ewes from Mrs R.M.Bradley, Flock No. 4309, 34 ewes and 28 ewe lambs from T.L.& G.M.Lynch, Flock No. 4488.

Registered Breeding Ewes Retained from previous year	5
Registered Ewes purchased and put to Ram/s in 2011	49
Total number of Ewes put to Ram/s in 2011	54

2010 Ram Lambs kept as at 1st April 2011: 10; 2010 Ewe Lambs kept as at 1st April 2011: 31.

Sires used in 2011 - Waidale 701/06, Tuanui G25/09.

D.G. & J. WARD, 352 Marshs Road, Halswell, Christchurch. 8025

Telephone: (03) 349-3156

Email: Wards.home@xtra.co.nz

Flock No. 4518

Prefix: Wildwood

Founded 2010

This flock was founded in 2010 with the purchase of 5 ewes from B.C.Macaulay, Flock No. 4449.

Registered Ewes purchased and put to Ram/s in 2011	5
Total number of Ewes put to Ram/s in 2011	5

Sire used in 2011 - Maclaka 909/09.

MRS J.E. CHARLESTON, 195 Mangawhara Road, No. 3 R.D., Morrinsville. 3373

Telephone: (07) 887-7870

Fax: (07) 887-7708

Email: d.charleston@xtra.co.nz

Flock No. 4519

Prefix: Ashbourne

Founded 2011

This flock was founded in 2011 by the purchase of 5 ewes from Murvale Farm Ltd, Flock No. 4396.

Registered Ewes purchased and put to Ram/s in 2011	5
Total number of Ewes put to Ram/s in 2011	5

Sire used in 2011 - Murvale A64/10.

CHRIS & JACKIE DALE, 61 Oak Drive, No. 4 R.D., Taupo. 3384

Telephone: (07) 378-3302

Fax: (07) 378-3305

Email: chris.gamefowl@yahoo.com

Flock No. 4520

Prefix: Touchstone

Founded 2011

This flock was founded in 2011 by the purchase of 14 ewes from Waituruturu Stud, Flock No. 4435

Registered Ewes purchased and put to Ram/s in 2011	14
Total number of Ewes put to Ram/s in 2011	14

Sire used in 2011 - Waituruturu 6/08.

RAM TRANSFERS

N.J. MOORHEAD. Holly Farm S42/09 - sold to P.G. Ross.	Flock No. 1375
DONALD M. MACLEAN. Bellfield 49/09 - sold to M.G. & G.O. & J.H. Jebson.	Flock No. 2744
CHRIS. J. MEDLICOTT. Clifton Downs 218/09 - sold to A.D. Gillespie.	Flock No. 3138
WILLOWHAUGH ENTERPRISES LTD. Willowhaugh 23/09 - sold to Mrs R.M. Bradley. Willowhaugh 26/09 - sold to A.C. & L.K. Christey. Willowhaugh 90/09 - sold to N.J. Moorhead. Willowhaugh 98/09 - sold to D. & J. Fenemor. Willowhaugh 104/09 - sold to D.R. Hunt & S.G. & P.D. Baker. Willowhaugh 124/09 - sold to Mangaotea Stud Stock.	Flock No. 3144
GLENHAZARD HOLDINGS LTD. Wiri 117/09 - sold to Murvale Farm Ltd. & R.G. & J.L. Trousdale.	Flock No. 3435
A.C. & L.K. CHRISTEY. Mapua C8/09 - sold to Deborah A. Lindsay. Mapua C43/09 - sold to B.A. & S.C. Robertson Ltd. Mapua C127/09 - sold to G.M. & E.E. Calder.	Flock No. 3656
B.A. & S.C. ROBERTSON LTD. Merrydowns 103/09 - sold to M.G. & G.O. & J.H. Jebson. Merrydowns 175/09 - sold to Mrs J.L. Alexander. Merrydowns 200/09 - sold to A.D. Signal. Merrydowns 216/09 - sold to A.D. Signal. Merrydowns 265/09 - sold to Glenhazard Holdings Ltd. Merrydowns 362/09 - sold to J.T. Wynyard. Merrydowns 390/09 - sold to S.W. Brannigan. Merrydowns 505/09 - sold to A.R. & T.E. McCall. Merrydowns 507/09 - sold to L.W.J. Elliot. Merrydowns 511/09 - sold to S.W. Brannigan. Merrydowns 655/09 - sold to Willowhaugh Enterprises Ltd.	Flock No. 3901
MRS. R.M. BRADLEY. Tuanui G182/09 - sold to C.D.G. Prouting.	Flock No. 4309
WAIDALE SOUTHDOWN STUD. Waidale 801/09 - sold to A.D. Gillespie.	Flock No. 4385
TASVIC FAMILY TRUST. Tasvic Downs 10/09 - sold to Waituruturu Stud. Tasvic Downs 47/09 - sold to Waidale Southdown Stud & Dalness Stud.	Flock No. 4405
B.C. MACAULAY. Maclaka 909/09 - sold to D.G. & J. Ward.	Flock No. 4449
A.R. & T.A. POWDRELL. Turiroa 736/09 - sold to N.M. & S.G. Story.	Flock No. 4489

RAMS SOLD SINCE REGISTERED

S.W. GRAY.
Silverdale G106/07

Flock No. 752
G.E. Johansen.

J.J. MACAULAY.
Tahrúa 70/08

Flock No. 1699
Douglas Grieve.

B.A. & S.C. ROBERTSON LTD.
Merrydowns 224/08

Flock No. 3901
S.P. & P.J. Innes.

MRS R.M. BRADLEY.
Tuanui G25/09

Flock No. 4309
H.J. Bibby.

TASVIC FAMILY TRUST.
Tasvic Downs 108/09

Flock No. 4405
Taffy Limited.

WAITURUTURU STUD.
Waituruturu 6/08
Willowhaugh 121/08

Flock No. 4435
C. & J. Dale.
R.A. & S.A. Yule 1/2 share.

TAFFY LIMITED.
Tralee 2/09

Flock No. 4471
Willowhaugh Enterprises Ltd.

T.L. & G.M. LYNCH.
Tasvic Downs 1/08

Flock No. 4488
S.W. Gray.

S.G. & P.D. BAKER & D.R. HUNT.
Waidale 701/06

Flock No. 4502 & 125
H.J. Bibby.

EWE TRANSFERS

VENDOR

Bradley, Mrs R.M	15	Ewes
Christey, A.C. & L.K.	15	Ewe Lambs
Gillespie, A.D.	10	Ewes
	2	Ewes
Glenhazard Holdings Ltd.	15	Ewe Lambs
Gray, S.W.	6	Ewes
Lynch, T.L. & G.M.	34	Ewes
	28	Ewe Lambs
	52	Ewes
Macaulay, B.C.	5	Ewes
Moorhead, N.J.	22	Ewes
	10	Ewes
Murvale Farm Ltd.	5	Ewes
Waituruturu Stud.	14	Ewes

PURCHASER

to H.J. Bibby.
to A.R. & T.A. Powdrell.
to R.E. & J. Gill.
to Willowhaugh Enterprises Ltd.
to Murvale Farm Ltd.
to G.E. Johansen.
to H.J. Bibby.
to H.J. Bibby.
to K.L. & S.J. Johnston.
to D.G. & J. Ward.
to M.G. & G.O. & J.H. Jebson.
to G.E. Johansen.
to Mrs J.E. Charleston.
to C. & J. Dale.

SIRES USED FOR SEMEN EXPORT

OWNER	SIRE	EXPORTED TO
Taffy Ltd.	Clifton Downs 225/06 Tasvic Downs 3/08 Tralee 33/06	Australia. Australia. Australia.
Willowhaugh Enterprises.	Willowhaugh U175/03 Willowhaugh U175/03 Willowhaugh U175/03 Willowhaugh U175/03 Willowhaugh U175/03 Merrydowns 681/08	N. Robinson, Australia. A. Seller-Jones, Australia. I. Ireland, Australia. G. & L. Dehnery, Australia. C. Badcock, Australia. C. Badcock, Australia.
Wynyard, J.T.	Mapua A6/07	Japan.

SOUTHDOWN TROPHIES

PUNCHBOWL TROPHY

Awarded Merial Cacase Evaluation Class

2010 No Royal Show.

S.I. MCKENZIE SILVER SALVER

Awarded Best Southdown Ram Hogget

2010 No Royal Show.

McLACHLAN COMMEMORATIVE ROSEBOWL

Awarded Supreme Southdown

2010 No Royal Show.

BLAIR PERPETUAL CUP

Awarded Pair of Ewe Hoggets Under 18 Months

2010 No Royal Show.

JARMAN PERPETUAL CUP

Awarded Champion Southdown Ewe

2010 Canterbury A. & P. Association, Christchurch.
Willowhaugh Enterprises Ltd.

PREFIXES REGISTERED

Argyll	May, D.J.	Manuiti	Deighton, S.N.T.
Armada.....	Hussey, S.P. & F.J.	Mapua	Christey, A.C. & L.K.
Ashbourne	Charleston, Mrs J.E.	Merrydowns	Robertson, B.A. & S.C.
Ashby	Prouting, C.D.G.	Midlands	Gillespie, A.D.
Ataahua	Ottley, C.A.	* Millbrook	Keach, R.A.
Banbury	Hunt, D.R.	Mondoville.....	Anderson, J.R.A.
Banchory	Rosehill Partnership.	Moor End	Wynyard, J.T.
* Bankhead.....	Smith, C.D. & E.M.	Murvale	Murvale Farm Ltd.
Beach View	Gower, R.L. & Son.	Musburg	Brannigan, S.W.
Bellfield.....	MacLean, Donald M.		
* Bengal	Yule, A.D.	Ngaruru	Trousdale, R.G. & J.L.
Bramber.....	Johansen, G.E.		
Cayethorpe	Hunt, G.W.	Oakdale	Gray, Messrs D.F. & J.R.
* Charleston	McClea, D.E.	Omihi	Williams, P.G. & F.C. & B.R.
Clifton Downs	Medlicott, Chris. J.	Orton	Whyte, R.A.
		Otepuni.....	Calder, G.M. & E.E.
Dalness.....	Dalness Stud.		
* Deerness	Pottinger, J.A.T.	Paramount	Irwin, D.G. & R.K.
Dig.....	Ireland, D.	Potipoti.....	Irving, B.C.
* Down South.....	Williams, P.W.		
		Raupo	Robertson, D.R.H.
* Egilshay.....	McWilliam, J.R. & I.J.	Rawa.....	Johnston, K.L. & S.J.
Firth.....	Kenyon, A.R.	Rhino Downs.....	Lindsay, D.A.
Flockton	Jebson, M.G. & G.O. & J.H.	Ringarua.....	Yule, R.A. & S.A.
		Riverside	Murray, D.C. & J.M.
* Glenisle	Crombie, J.A.	Rosevale	Devery, G.P. & H.D.
Glen Orrin	MacKenzie, R.T. & J.M.	Roswhite	Ross, P.G.
Glenpark.....	Hammond, B.J.	* Ryecroft.....	Hughes, W.N. & Son.
* Greenfield.....	Irwin, I.S. & J.A.		
Halland.....	Halland Downs.	Sea View.....	Horrell, N.J. & K.M.
Heddon Downs.....	Lindsay, D.A. & Est. J.R.	Seneschal.....	Deadman, G.G.
Holly Farm	Moorhead, N.J.	Silverdale	Gray, S.W.
Hursley Downs.....	Alexander, Mrs J.L.	Springhill.....	Dennis, C.G. & C.H.
		* Strathconon	Campbell, P.
* Kemnay	Hillis, J.A.		
Kia Ora.....	Simpson, B.G.	Tahrúa.....	Macaulay, J.J.
* Korongata.....	Gimblett, Miss J.A.H.	* Tanekaha	Shuker, D.S.
		Tasvic Downs	Tasvic Family Trust.
Lammermoor.....	Elliot, L.W.J.	Taumata	Signal, A.D.
Lilliesleaf	Halland Downs.	Te Mara	Baker, S.G. & P.D.
Lodge	McLachlan, R.S.	Te Tawa	MacKenzie, Est. H.D.S.
* Lora	Stevens, J.P. & F.E.	Touchstone	Dale, C. & J.
Lunesdale	Bibby, H.J.	Tralee	Taffy Limited.
		Tralee Downs	Anderson Trust, T.R.
Maclaka.....	Macaulay, B.C.	Tuanui	Bradley, Mrs R.M.
Mangakura	Innes, S.P. & P.J.	Turiroa.....	Powdrell, A.R. & T.A.
Mangaotea.....	Mangaotea Stud Stock.		
		Waidale.....	Waidale Southdown Stud.
		* Wairama	Lynch, T.L. & G.M.
		Waituruturu	Waituruturu Stud.

Whaka	Grieve, D.
Whitborough	Gill, R.E. & J.
Wildwood	Ward, D.G. & J.
Willowhaugh...	Willowhaugh Enterprises Ltd.
Wiri	Glenhazard Holdings Ltd.

* Denotes flock dispersed of members only.

INDEX

	Flock	Page
ALEXANDER, MRS J.L., 165 Hursley Terrace Road, No. 1 R.D., Amberley. 7481	4507	52
ANDERSON, J.R.H., Pinewood, 267 Wehenga Road, No. 2 R.D., Outram. 9074	4441	33
ANDERSON, T.R. & F.N., Taffy Limited, 316 Calder Road, No. 2 R.D., Winton. 9782	4471	37
BAIRD, MISS J.A., Glenhazard Holdings Ltd., No. 4 R.D., Masterton. 5884	3435	14
BAKER, S.G. & P.D., Te Mara Farm, No. 4 R.D., Waipukurau. 4284	4502	49
BIBBY, H.J., 713 Blackburn Road, No. 1 R.D., Onga Onga. 4278	4517	55
BLACKWELL, R.R. & J.M., Mangaotea Stud Stock, No. 10 R.D., Inglewood. 4390	4510	53
BRADLEY, MRS R.M., Waiaruhe, No. 2 R.D., Dannevirke	4309	25
BRANNIGAN, S.W., 19 Willis Road, Southbridge, Canterbury. 7602. Postal address: 6 High Street, Southbridge. 7602	4232	24
CALDER, G.M. & E.E., Oteramika Road, No. 1 R.D., Invercargill. 9871	4388	27
CHARLESTON, MRS J.E., 195 Mangawhara Road, No. 3 R.D., Morrinsville. 3373	4519	55
CHRISTEY, A.C. & L.K., 535 North Rakaia Road, No. 3 R.D., Leeston. 7683	3656	15
DALE, CHRIS & JACKIE, 61 Oak Drive, No. 4 R.D., Taupo. 3384	4520	55
DALNESS STUD, C/- D.H. King, 1298 Stanley Road, No. 7 R.D., Ashburton. 7777	618	2
DEADMAN, G.G., 249 Logan Road, No. 2 R.D., Pukekohe. 2677	4511	53
DENNIS, C.G. & C.H., Steeles Road, No. 2 R.D., Darfield. 7572	4504	50
DEVERY, G.P. & H.D., 288 Wakapatu, No. 1 R.D., Riverton. 9881	4473	39
ELLIOT, L.W.J., Lammermoor Station, No. 4 R.D., Ranfurly. 9398	4493	44
GILL, R.E. & J., 589 East Takaka Road, No. 1 R.D., East Takaka, Nelson. 7071	4485	42
GILLESPIE, A.D., 96 Woodstock Road, Oxford. 7495	4470	37
GLENHAZARD HOLDINGS LTD, c/o Miss J.A. Baird, No. 4 R.D., Masterton. 5884	3435	14
GOWER, R.L. & SON, No. 8 R.D., Nuhaka. 4198	2318	7
GRAY, MESSRS D.F. & J.R., 537 Taipo Road, No. 6 R.D., Palmerston North. 4476	4436	32
GRAY, S.W., 537 Taipo Road, No. 6 R.D., Palmerston North. 4476	752	3
GRIEVE, DOUGLAS, 833 Whakapirau Road, No. 4 R.D., Hastings. 4174 ...	4494	45
HALL, R.W., Halland Downs, No. 5 R.D., Gore. 9775	4486	42
HALLAND DOWNS, C/- R.W. Hall, No. 5 R.D., Gore. 9775	4486	42
HAMMOND, B.J., 101 Burnett Road, No. 1 R.D., Palmerston, Otago. 9481 ..	4515	54
HORRELL, N.J. & K.M., Thornbury, No. 3 R.D., Otatau. 9683	4479	40
HUNT, D.R., P.O. Box 148, Feilding. 4740	125	1
HUNT, G.W., 592B Bruntwood Road, No. 1 R.D., Cambridge. 3493	4505	51

	Flock	Page
INNES, S.P. & P.J., 3856 Kaipara Coast Highway, No. 4 R.D., Warkworth. 0984	4516	54
IRELAND, D., Goodwood, No. 1 R.D., Palmerston. 9481	1366	4
IRVING, B.C., C/- Matanui Station, No. 1 R.D., Tolaga Bay. 4077	4487	43
IRWIN, D.G. & R.K., 261 Glencoe Highway, No. 4 R.D., Gore. 9774	4497	45
JEBSON, M.G. & G.O. & J.H., Flockton, 1361 Malvern Hills Road, Sheffield. 7500	4500	48
JOHANSEN, G.E., Wenderholm, No. 6 R.D., Puketapu, Hawke's Bay. 4186..	4475	39
JOHNSTON, K.L. & S.J., 33 Tawarau Road, No. 1 R.D., Pio Pio. 3971	4506	52
JORDAN, I. Mck. & Miss C.A., Willowhaugh, 678 Middle Renwick Road, No. 1 R.D., Blenheim. 7271	3144	11
KENYON, A.R., P.O. Box 140, Palmerston North. 4440	4021	24
KING, D.H., Dalness Stud, 1298 Stanley Road, No. 7 R.D., Ashburton. 7777	618	2
LINDSAY, DEBORAH. A., Awamangu, No. 2 R.D., Balclutha. 9272	4431	30
MACAULAY, B.C., 467 Tancred's Road, No. 2 R.D., Christchurch. 7672	4449	34
MACAULAY, J.J., Tahrua, No. 1 R.D., Timaru. 7971	1699	6
MANGAOTEA STUD STOCK, C/- R.R. & J.M. Blackwell, No. 10 R.D., Inglewood. 4390	4510	53
MAXWELL, R.E., Rosehill Partnership, No. 12 R.D., Rakaia. 7782	4468	37
MAY, D.J., 15 Whitehaven Street, Lawrence. 9532	4103	24
McCALL, A.R. & T.E., 334 Charters Road, Waikoikoi, No. 1 R.D., Gore. 9771	4499	47
MEDLICOTT, CHRIS. J., Hook, No. 8 R.D., Waimate. 7978	3138	9
MEDLICOTT, CHRIS. J., Tasvic Family Trust, No. 8 R.D., Waimate. 7978 ..	4405	29
MOORHEAD, N.J., Southbridge, No. 3 R.D., Leeston	1375	4
MURRAY, D.C. & J.M., Riverside, No. 3 R.D., Lawrence. 9593	4498	46
MURVALE FARM LTD., 644 Matahuru Valley Road, No. 4 R.D., Ohinewai. 3784	4396	28
MacKENZIE, ESTATE H.D.S., Kyeburn Station, No. 3 R.D., Ranfurly. 9397	3638	15
MacLEAN, DONALD M., 117 Chestermain's Road, No. 1 R.D., Omakau. 9376	2744	8
McKENZIE, R.T. (QSM) & J.M., Glen Orrin, No. 2 R.D., Masterton. 5882 ..	4453	35
McLACHLAN, E.A. & K.A., Waituruturu Stud, 93 Oak Drive, No. 4 R.D., Taupo. 3384	4435	31
McLACHLAN, R.S., The Lodge, No. 11 R.D., Masterton. 5871	4465	36
OTTLEY, C.A. & S.V., Marshall Road, No. 1 R.D., Timaru. 7971	4478	39
POWDRELL, A.R. & T.A., 189 Kiwi Valley Road, No. 3 R.D., Wairoa. 4193	4489	43
PROUTING, C.D., C/- G.M. & D.J. Timms, Pretoria Road, No. 4 R.D., Palmerston North. 4474	1901	7
ROBERTSON, B.A. & S.C., Merrydowns, No. 1 R.D., Gore. 9771	3901	16
ROBERTSON, D.R.H., 48 Peaks Road, No. 4 C R.D., Oamaru. 9491	4513	54
ROSEHILL PARTNERSHIP, c/o R.E. Maxwell, No. 12 R.D., Rakaia. 7782..	4468	37
ROSS, P.G., 272 Orchards Road, No. 8 R.D., Ashburton. 7778	4455	36
SIGNAL, A.D., 180 Zig Zag Road, No. 5 R.D., Feilding. 4775	2730	8
SIMPSON, B.G., 1075 Roundhill Road, No. 15C R.D., Oamaru. 9491	633	3

	Flock	Page
TAFFY LIMITED, C/- T.R. & F.N. Anderson, 316 Calder Road, No. 2 R.D., Winton. 9782.....	4471	37
TASVIC FAMILY TRUST, c/o Chris. J. Medicott, No. 8 R.D., Waimate. 7978	4405	29
TROUSDALE, C.R., Murvale Farm Ltd., 644 Matahuru Valley Road, No. 4 R.D., Ohinewai. 3784.....	4396	28
TROUSDALE, R.G. & J.L., 603 Matahuru Valley, No. 4 R.D., Ohinewai. 3784	4467	36
WAIDALE SOUTHDOWN STUD, Raincliff Road, No. 12 R.D., Pleasant Point. 7982.....	4385	26
WAITURUTURU STUD, c/o E.A. & K.A. McLachlan, 93 Oak Drive, No. 4 R.D., Taupo. 3384	4435	31
WARD, D.G. & J., 352 Marshs Road, Halswell, Christchurch. 8025	4518	55
WHYTE, R.A., Kiriwao, No. 1 R.D., Clinton. 9583	1638	5
WILLIAMS, P.G. & F.C. & B.R., 71 Jurys Road, No. 3 R.D., Amberley. 7483	4501	48
WILLIAMS, Y. & D.I., Waidale Southdown Stud, Raincliff Road, No. 12 R.D., Pleasant Point. 7982.....	4385	26
WILLOWHAUGH ENTERPRISES LTD, c/o I. McK. Jordan, 678 Middle Renwick Road, No. 1 R.D., Blenheim. 7271	3144	11
WILSON, MISS S.A., 243 Langford Road, South Hillend, Winton. 9783	4509	53
WILSON, MRS J.A., 44 Skeets Road, No. 8 R.D., Masterton. 5888.....	4483	42
WYNYARD, J.T., 317 Woodcocks Road, No. 1 R.D., Warkworth. 0981	2703	7
YULE, R.A. & S.A., Sherenden, No. 9 R.D., Hastings. 4179.....	4496	45

MEMBERS WITHOUT A FLOCK

Flock

Brooks, T.E.M., The Oaks, 88 Main South Road, Upper Riccarton, Christchurch	
Burgess, Ms M.E., No. 2 R.D., Gisborne.....	
Campbell, P., 24 Liemen Street, Otautau	969
Christey, L.A. & L.J., 24 Oakwood Mews, Prebbleton	
Crombie, J.A., 532 Tay Street, Invercargill.....	3373
Dunnett, C., 263 Downs Road, No. 21 R.D., Geraldine	
Gimblett, Miss J.A.H., No. 5 R.D., Hastings.....	1838
Hillis, J.A., Edendale, No. 3 R.D., Wyndham.....	2090
Hughes, J.D.W., 26 Tower Crescent, Durie Hill, Wanganui	548
Irwin, I.S. & J.A., 158 Fairweather Road, No. 2 R.D., Invercargill. 9872	4444
Keach, R.A., 28 Titri Road, PO Box 15033, Waiholo.....	4402
Lynch, T.L. & G.M., 137 Wairama Road, No. 1 R.D., Morrinsville. 3371	4488
Medlicott, W.J., 22 Pukatea Street, Timaru.....	
McClea, D.E., 22 Hannah Place, South Hill, Oamaru	1725
McWilliam, J.R. & I.J., 69 Banks Street, Invercargill. 9810	4451
Pottinger, J.A.T., 25 Welsh Road, Winton.....	2968
Shuker, D.S., 1496 Kaiaua Road, No. 3 R.D., Pokeno	4024
Smith, C.D. & E.M., 1479 Oxford Road, No. 1 R.D., Rangiora. 7471	1886
Stevens, J.P. & F.E., 105 King Street, Invercargill.....	4423

ERRATA

S.W. Brannigan - Volume 79 - 2010. Page 24.

Flock No. 4232

The Sire of Dam should read Musburg C17/03 not Musburg Z8/00 (trip).

SHORT FORMS OF PREFIXES

CODE	PREFIX	CODE	PREFIX
ARG	Argyll	HED	Heilan Dale
ARM	Armada	HF	Holly Farm
ARS	Aries	HRD	Hursley Downs
ASH	Ashbourne	KP	Kapa
ASB	Ashby	KAR	Karimor
ATA	Ataahua	KEM	Kemnay
BAL	Balvonie	KO	Kia Ora
BAB	Banbury	KOR	Korongata
BAN	Banchory	LAM	Lammermoor
BH	Bankhead	LOD	Lodge
BV	Beach View	LO	Lone Oak
BHV	Beechvale	LR	Longridge
BEL	Bellfield	LON	Longspur
BEA	Benatrade	LOR	Lora
BET	Ben Attow	LUN	Lunesdale
BEN	Bendemere	MAC	Maclaka
BEG	Bengal	MAK	Mangakura
BLM	Blue Mountain	MAN	Mangarere
BM	Braemore	MAG	Mangaotea
BRA	Bramber	MAU	Manuiti
CAY	Cayethorpe	MAP	Mapua
CHA	Charleston	MEL	Melden
CD	Clifton Downs	MER	Merinvale
DLS	Dalness	MD	Merrydowns
DEN	Deerness	MID	Midlands
DIG	Dig	MIL	Millbrook
DD	Douglas Downs	MON	Mondoville
DOS	Down South	ME	Moor End
DV	Dunvegan	MTP	Mt. Pleasant
EB	Eden Bank	MUR	Murihiku
EGI	Egilshay	MRV	Murvale
ENG	Englefield	MUS	Musburg
EV	Evansdale	MYB	Myrtle Bank
EYR	Eyretonlea	NGA	Ngaruru
FIR	Firth	OKD	Oakdale
FLK	Flockton	OKA	Okahukura
GP	Gatton Park	OMI	Omihi
GI	Glen Isla	ORD	Ora Downs
GN	Glen Nevis	ORT	Orton
GLO	Glen Orrin	OTE	Otepunī
GLP	Glenpark	PM	Paramount
GLE	Glenisle	PEK	Peka Peka
GLN	Glenlea	PON	Ponga
GLR	Glenrae	POT	Potipoti
GRF	Greenfield	RAU	Raupo
HAD	Halland	RAW	Raw
HTL	Heartland	RHD	Rhino Downs
HD	Heddon Downs	RID	Ridgendale

CODE	PREFIX
RIN.....	Ringarua
RVD	Riversdale
RVS	Riverside
ROE.....	Rosevale
ROS.....	Roswhite
RHL.....	Roundhill
RYC.....	Ryecroft
SEN.....	Seneschal
SEV.....	Sea View
SVD.....	Silverdale
SPR.....	Springhill
STC.....	Strathconon
SWA.....	Swannanoa
TRA.....	Tahrúa
TAK.....	Takitimu
TAM.....	Tamaki
TAN.....	Tanekaha
TAR.....	Tarnbecks
TAD.....	Tasvic Downs
TAU.....	Taumata
TEM.....	Te Mara
TER.....	Te Rimu
TET.....	Te Tawa
THB.....	The Banks
THP.....	The Pines
TCS.....	Touchstone
TR	Tralee
TRD.....	Tralee Downs
TUA.....	Tuanui
TUR.....	Turiroa
TWC.....	Twin Creek
UT	Utakura
VAL.....	Valhalla
VAH.....	Valley Heights
VH.....	View Hill
WAI.....	Waiaruhe
WD.....	Waidale
WAR.....	Wairama
WAT.....	Waituruturu
WEB.....	Weka Bank
WES.....	Westmeath
WAK.....	Whaka
WHI.....	Whitborough
WDW.....	Wildwood
WLH.....	Willowhaugh
WIR.....	Wiri

